

Official Ballot
 Gubernatorial Primary Election
 July 19, 2022

BS REP 1
 001-001

State of Maryland, Charles County
 Republican Ballot

Instructions

Making Selections



Fill in the oval to the left of the name of your choice. You must blacken the oval completely, and do not make any marks outside of the oval. You do not have to vote in every race.



Do not cross out or erase, or your vote may not count. If you make a mistake or a stray mark, you may ask for a new ballot.

**Governor / Lt. Governor
 Vote for 1**

- Dan Cox
and
Gordana Schifanelli
- Robin Ficker
and
LeRoy F. Yegge, Jr.
- Kelly Schulz
and
Jeff Woolford
- Joe Werner
and
Minh Thanh Luong

**Comptroller
 Vote for 1**

- Barry Glassman
Unopposed

**Attorney General
 Vote for 1**

- Michael Anthony Peroutka
- Jim Shalleck

**U.S. Senator
 Vote for 1**

- Chris Chaffee
- George Davis
- Nnabu Eze
- Lorie R. Friend
- Reba A. Hawkins
- Jon McGreevey
- Joseph Perez
- Todd A. Puglisi
- James Tarantin
- John Thormann

**Representative in Congress
 District 5
 Vote for 1**

- DuVal Cubero
- Vanessa Marie Hoffman
- Toni Jarboe-Duley
- Michael S. Lemon
- Chris Palombi
- Patrick Lucky Stevens
- Tannis Villanova

**State Senator
 District 28
 Vote for 1**

- Michelle M. Talkington
Unopposed

**House of Delegates
 District 28
 Vote for up to 3**

- James Ashburn
Unopposed
- Marquita Bushrod
Unopposed
- Tyrone R. Hall
Unopposed

**County Commissioner
 President
 Vote for 1**

- Joe Crawford
Unopposed

**County Commissioner
 District 1
 Vote for 1**

- Paul Genevie
Unopposed

**County Commissioner
 District 2
 Vote for 1**

- Alexandra Rak
Unopposed

**County Commissioner
 District 3
 Vote for 1**

- Norris H. Hanes
Unopposed

**County Commissioner
 District 4
 Vote for 1**

- Stacey A. Lehn
Unopposed

**Judge of the Circuit Court
 Circuit 7
 Vote for 1**

- Monise Alexis Brown
- Adrienne Davis
- Sarah Freeman Proctor

**Clerk of the Circuit Court
 Vote for 1**

- Henry Thompson
Unopposed

Vote Both Sides



Register of Wills Vote for 1
<input type="radio"/> Jim Crawford Unopposed

Republican Central Committee Vote for up to 9
<input type="radio"/> James Ashburn
<input type="radio"/> Marquita Bushrod
<input type="radio"/> Jim Crawford
<input type="radio"/> Joe Crawford
<input type="radio"/> Daniel P. Creighton
<input type="radio"/> Brian S. Frayer
<input type="radio"/> Zalee Harris
<input type="radio"/> Bernadette Smith
<input type="radio"/> Michelle M. Talkington
<input type="radio"/> Henry Thompson

Board of Education At Large Vote for 1 Non-Partisan Contest Candidates in this contest may or may not be affiliated with any political party
<input type="radio"/> Michael "Mike" Lukas
<input type="radio"/> Shawna Mayon Marks
<input type="radio"/> Letonya Smalls
<input type="radio"/> Bernadette Smith
<input type="radio"/> Chino Walters

Board of Education District 1 Vote for up to 2 Non-Partisan Contest Candidates in this contest may or may not be affiliated with any political party
<input type="radio"/> Zach Ball
<input type="radio"/> Cindy Coulby
<input type="radio"/> David Hancock
<input type="radio"/> Calvin E. Montgomery, Sr.
<input type="radio"/> Samichie Thomas

End of Ballot 
--

Official Ballot
Gubernatorial Primary Election
July 19, 2022

BS REP 2
001-002

State of Maryland, Charles County
Republican Ballot

Instructions

Making Selections



Fill in the oval to the left of the name of your choice. You must blacken the oval completely, and do not make any marks outside of the oval. You do not have to vote in every race.



Do not cross out or erase, or your vote may not count. If you make a mistake or a stray mark, you may ask for a new ballot.

Governor / Lt. Governor
Vote for 1

- Dan Cox
and
Gordana Schifanelli
- Robin Ficker
and
LeRoy F. Yegge, Jr.
- Kelly Schulz
and
Jeff Woolford
- Joe Werner
and
Minh Thanh Luong

Comptroller
Vote for 1

- Barry Glassman
Unopposed

Attorney General
Vote for 1

- Michael Anthony Peroutka
- Jim Shalleck

U.S. Senator
Vote for 1

- Chris Chaffee
- George Davis
- Nnabu Eze
- Lorie R. Friend
- Reba A. Hawkins
- Jon McGreevey
- Joseph Perez
- Todd A. Puglisi
- James Tarantin
- John Thormann

Representative in Congress
District 5
Vote for 1

- DuVal Cubero
- Vanessa Marie Hoffman
- Toni Jarboe-Duley
- Michael S. Lemon
- Chris Palombi
- Patrick Lucky Stevens
- Tannis Villanova

State Senator
District 28
Vote for 1

- Michelle M. Talkington
Unopposed

House of Delegates
District 28

Vote for up to 3

- James Ashburn
Unopposed
- Marquita Bushrod
Unopposed
- Tyrone R. Hall
Unopposed

County Commissioner
President

Vote for 1

- Joe Crawford
Unopposed

County Commissioner
District 1

Vote for 1

- Paul Genevie
Unopposed

County Commissioner
District 2

Vote for 1

- Alexandra Rak
Unopposed

County Commissioner
District 3

Vote for 1

- Norris H. Hanes
Unopposed

County Commissioner
District 4

Vote for 1

- Stacey A. Lehn
Unopposed

Judge of the Circuit Court
Circuit 7

Vote for 1

- Monise Alexis Brown
- Adrienne Davis
- Sarah Freeman Proctor

Clerk of the Circuit Court
Vote for 1

- Henry Thompson
Unopposed

Vote Both Sides



Register of Wills Vote for 1
<input type="radio"/> Jim Crawford Unopposed

Republican Central Committee Vote for up to 9
<input type="radio"/> James Ashburn
<input type="radio"/> Marquita Bushrod
<input type="radio"/> Jim Crawford
<input type="radio"/> Joe Crawford
<input type="radio"/> Daniel P. Creighton
<input type="radio"/> Brian S. Frayer
<input type="radio"/> Zalee Harris
<input type="radio"/> Bernadette Smith
<input type="radio"/> Michelle M. Talkington
<input type="radio"/> Henry Thompson

Board of Education At Large Vote for 1 Non-Partisan Contest Candidates in this contest may or may not be affiliated with any political party
<input type="radio"/> Michael "Mike" Lukas
<input type="radio"/> Shawna Mayon Marks
<input type="radio"/> Letonya Smalls
<input type="radio"/> Bernadette Smith
<input type="radio"/> Chino Walters

Board of Education District 1 Vote for up to 2 Non-Partisan Contest Candidates in this contest may or may not be affiliated with any political party
<input type="radio"/> Zach Ball
<input type="radio"/> Cindy Coulby
<input type="radio"/> David Hancock
<input type="radio"/> Calvin E. Montgomery, Sr.
<input type="radio"/> Samichie Thomas

End of Ballot 
--

Official Ballot
Gubernatorial Primary Election
July 19, 2022

BS REP 3
001-003

State of Maryland, Charles County
Republican Ballot

Instructions

Making Selections



Fill in the oval to the left of the name of your choice. You must blacken the oval completely, and do not make any marks outside of the oval. You do not have to vote in every race.



Do not cross out or erase, or your vote may not count. If you make a mistake or a stray mark, you may ask for a new ballot.

**Governor / Lt. Governor
Vote for 1**

- Dan Cox
and
Gordana Schifanelli
- Robin Ficker
and
LeRoy F. Yegge, Jr.
- Kelly Schulz
and
Jeff Woolford
- Joe Werner
and
Minh Thanh Luong

**Comptroller
Vote for 1**

- Barry Glassman
Unopposed

**Attorney General
Vote for 1**

- Michael Anthony Peroutka
- Jim Shalleck

**U.S. Senator
Vote for 1**

- Chris Chaffee
- George Davis
- Nnabu Eze
- Lorie R. Friend
- Reba A. Hawkins
- Jon McGreevey
- Joseph Perez
- Todd A. Puglisi
- James Tarantin
- John Thormann

**Representative in Congress
District 5
Vote for 1**

- DuVal Cubero
- Vanessa Marie Hoffman
- Toni Jarboe-Duley
- Michael S. Lemon
- Chris Palombi
- Patrick Lucky Stevens
- Tannis Villanova

**State Senator
District 28
Vote for 1**

- Michelle M. Talkington
Unopposed

**House of Delegates
District 28**

Vote for up to 3

- James Ashburn
Unopposed
- Marquita Bushrod
Unopposed
- Tyrone R. Hall
Unopposed

**County Commissioner
President**

Vote for 1

- Joe Crawford
Unopposed

**County Commissioner
District 1**

Vote for 1

- Paul Genevie
Unopposed

**County Commissioner
District 2**

Vote for 1

- Alexandra Rak
Unopposed

**County Commissioner
District 3**

Vote for 1

- Norris H. Hanes
Unopposed

**County Commissioner
District 4**

Vote for 1

- Stacey A. Lehn
Unopposed

**Judge of the Circuit Court
Circuit 7**

Vote for 1

- Monise Alexis Brown
- Adrienne Davis
- Sarah Freeman Proctor

Clerk of the Circuit Court

Vote for 1

- Henry Thompson
Unopposed

Vote Both Sides



Register of Wills Vote for 1
<input type="radio"/> Jim Crawford Unopposed

Republican Central Committee Vote for up to 9
<input type="radio"/> James Ashburn
<input type="radio"/> Marquita Bushrod
<input type="radio"/> Jim Crawford
<input type="radio"/> Joe Crawford
<input type="radio"/> Daniel P. Creighton
<input type="radio"/> Brian S. Frayer
<input type="radio"/> Zalee Harris
<input type="radio"/> Bernadette Smith
<input type="radio"/> Michelle M. Talkington
<input type="radio"/> Henry Thompson

Board of Education At Large Vote for 1 Non-Partisan Contest Candidates in this contest may or may not be affiliated with any political party
<input type="radio"/> Michael "Mike" Lukas
<input type="radio"/> Shawna Mayon Marks
<input type="radio"/> Letonya Smalls
<input type="radio"/> Bernadette Smith
<input type="radio"/> Chino Walters

Board of Education District 1 Vote for up to 2 Non-Partisan Contest Candidates in this contest may or may not be affiliated with any political party
<input type="radio"/> Zach Ball
<input type="radio"/> Cindy Coulby
<input type="radio"/> David Hancock
<input type="radio"/> Calvin E. Montgomery, Sr.
<input type="radio"/> Samichie Thomas

End of Ballot 
--

Official Ballot
Gubernatorial Primary Election
July 19, 2022

BS REP 4
001-004

State of Maryland, Charles County
Republican Ballot

Instructions

Making Selections



Fill in the oval to the left of the name of your choice. You must blacken the oval completely, and do not make any marks outside of the oval. You do not have to vote in every race.



Do not cross out or erase, or your vote may not count. If you make a mistake or a stray mark, you may ask for a new ballot.

**Governor / Lt. Governor
Vote for 1**

- Dan Cox
and
Gordana Schifanelli
- Robin Ficker
and
LeRoy F. Yegge, Jr.
- Kelly Schulz
and
Jeff Woolford
- Joe Werner
and
Minh Thanh Luong

**Comptroller
Vote for 1**

- Barry Glassman
Unopposed

**Attorney General
Vote for 1**

- Michael Anthony Peroutka
- Jim Shalleck

**U.S. Senator
Vote for 1**

- Chris Chaffee
- George Davis
- Nnabu Eze
- Lorie R. Friend
- Reba A. Hawkins
- Jon McGreevey
- Joseph Perez
- Todd A. Puglisi
- James Tarantin
- John Thormann

**Representative in Congress
District 5
Vote for 1**

- DuVal Cubero
- Vanessa Marie Hoffman
- Toni Jarboe-Duley
- Michael S. Lemon
- Chris Palombi
- Patrick Lucky Stevens
- Tannis Villanova

**State Senator
District 28
Vote for 1**

- Michelle M. Talkington
Unopposed

**House of Delegates
District 28**

Vote for up to 3

- James Ashburn
Unopposed
- Marquita Bushrod
Unopposed
- Tyrone R. Hall
Unopposed

**County Commissioner
President**

Vote for 1

- Joe Crawford
Unopposed

**County Commissioner
District 1**

Vote for 1

- Paul Genevie
Unopposed

**County Commissioner
District 2**

Vote for 1

- Alexandra Rak
Unopposed

**County Commissioner
District 3**

Vote for 1

- Norris H. Hanes
Unopposed

**County Commissioner
District 4**

Vote for 1

- Stacey A. Lehn
Unopposed

**Judge of the Circuit Court
Circuit 7**

Vote for 1

- Monise Alexis Brown
- Adrienne Davis
- Sarah Freeman Proctor

Clerk of the Circuit Court

Vote for 1

- Henry Thompson
Unopposed

Vote Both Sides



Register of Wills Vote for 1
<input type="radio"/> Jim Crawford Unopposed

Republican Central Committee Vote for up to 9
<input type="radio"/> James Ashburn
<input type="radio"/> Marquita Bushrod
<input type="radio"/> Jim Crawford
<input type="radio"/> Joe Crawford
<input type="radio"/> Daniel P. Creighton
<input type="radio"/> Brian S. Frayer
<input type="radio"/> Zalee Harris
<input type="radio"/> Bernadette Smith
<input type="radio"/> Michelle M. Talkington
<input type="radio"/> Henry Thompson

Board of Education At Large Vote for 1 Non-Partisan Contest Candidates in this contest may or may not be affiliated with any political party
<input type="radio"/> Michael "Mike" Lukas
<input type="radio"/> Shawna Mayon Marks
<input type="radio"/> Letonya Smalls
<input type="radio"/> Bernadette Smith
<input type="radio"/> Chino Walters

Board of Education District 1 Vote for up to 2 Non-Partisan Contest Candidates in this contest may or may not be affiliated with any political party
<input type="radio"/> Zach Ball
<input type="radio"/> Cindy Coulby
<input type="radio"/> David Hancock
<input type="radio"/> Calvin E. Montgomery, Sr.
<input type="radio"/> Samichie Thomas

End of Ballot 
--

Official Ballot
Gubernatorial Primary Election
July 19, 2022

BS REP 5
002-001

State of Maryland, Charles County
Republican Ballot

Instructions

Making Selections



Fill in the oval to the left of the name of your choice. You must blacken the oval completely, and do not make any marks outside of the oval. You do not have to vote in every race.



Do not cross out or erase, or your vote may not count. If you make a mistake or a stray mark, you may ask for a new ballot.

Governor / Lt. Governor
Vote for 1

- Dan Cox
and
Gordana Schifanelli
- Robin Ficker
and
LeRoy F. Yegge, Jr.
- Kelly Schulz
and
Jeff Woolford
- Joe Werner
and
Minh Thanh Luong

Comptroller
Vote for 1

- Barry Glassman
Unopposed

Attorney General
Vote for 1

- Michael Anthony Peroutka
- Jim Shalleck

U.S. Senator
Vote for 1

- Chris Chaffee
- George Davis
- Nnabu Eze
- Lorie R. Friend
- Reba A. Hawkins
- Jon McGreevey
- Joseph Perez
- Todd A. Puglisi
- James Tarantin
- John Thormann

Representative in Congress
District 5
Vote for 1

- DuVal Cubero
- Vanessa Marie Hoffman
- Toni Jarboe-Duley
- Michael S. Lemon
- Chris Palombi
- Patrick Lucky Stevens
- Tannis Villanova

State Senator
District 28
Vote for 1

- Michelle M. Talkington
Unopposed

House of Delegates
District 28

Vote for up to 3

- James Ashburn
Unopposed
- Marquita Bushrod
Unopposed
- Tyrone R. Hall
Unopposed

County Commissioner
President

Vote for 1

- Joe Crawford
Unopposed

County Commissioner
District 1

Vote for 1

- Paul Genevie
Unopposed

County Commissioner
District 2

Vote for 1

- Alexandra Rak
Unopposed

County Commissioner
District 3

Vote for 1

- Norris H. Hanes
Unopposed

County Commissioner
District 4

Vote for 1

- Stacey A. Lehn
Unopposed

Judge of the Circuit Court
Circuit 7

Vote for 1

- Monise Alexis Brown
- Adrienne Davis
- Sarah Freeman Proctor

Clerk of the Circuit Court

Vote for 1

- Henry Thompson
Unopposed

Vote Both Sides



Register of Wills Vote for 1
<input type="radio"/> Jim Crawford Unopposed

Republican Central Committee Vote for up to 9
<input type="radio"/> James Ashburn
<input type="radio"/> Marquita Bushrod
<input type="radio"/> Jim Crawford
<input type="radio"/> Joe Crawford
<input type="radio"/> Daniel P. Creighton
<input type="radio"/> Brian S. Frayer
<input type="radio"/> Zalee Harris
<input type="radio"/> Bernadette Smith
<input type="radio"/> Michelle M. Talkington
<input type="radio"/> Henry Thompson

Board of Education At Large Vote for 1 Non-Partisan Contest Candidates in this contest may or may not be affiliated with any political party
<input type="radio"/> Michael "Mike" Lukas
<input type="radio"/> Shawna Mayon Marks
<input type="radio"/> Letonya Smalls
<input type="radio"/> Bernadette Smith
<input type="radio"/> Chino Walters

Board of Education District 1 Vote for up to 2 Non-Partisan Contest Candidates in this contest may or may not be affiliated with any political party
<input type="radio"/> Zach Ball
<input type="radio"/> Cindy Coulby
<input type="radio"/> David Hancock
<input type="radio"/> Calvin E. Montgomery, Sr.
<input type="radio"/> Samichie Thomas

End of Ballot 
--

Official Ballot
Gubernatorial Primary Election
July 19, 2022

BS REP 6
003-001

State of Maryland, Charles County
Republican Ballot

Instructions

Making Selections



Fill in the oval to the left of the name of your choice. You must blacken the oval completely, and do not make any marks outside of the oval. You do not have to vote in every race.



Do not cross out or erase, or your vote may not count. If you make a mistake or a stray mark, you may ask for a new ballot.

**Governor / Lt. Governor
Vote for 1**

- Dan Cox
and
Gordana Schifanelli
- Robin Ficker
and
LeRoy F. Yegge, Jr.
- Kelly Schulz
and
Jeff Woolford
- Joe Werner
and
Minh Thanh Luong

**Comptroller
Vote for 1**

- Barry Glassman
Unopposed

**Attorney General
Vote for 1**

- Michael Anthony Peroutka
- Jim Shalleck

**U.S. Senator
Vote for 1**

- Chris Chaffee
- George Davis
- Nnabu Eze
- Lorie R. Friend
- Reba A. Hawkins
- Jon McGreevey
- Joseph Perez
- Todd A. Puglisi
- James Tarantin
- John Thormann

**Representative in Congress
District 5
Vote for 1**

- DuVal Cubero
- Vanessa Marie Hoffman
- Toni Jarboe-Duley
- Michael S. Lemon
- Chris Palombi
- Patrick Lucky Stevens
- Tannis Villanova

**State Senator
District 28
Vote for 1**

- Michelle M. Talkington
Unopposed

**House of Delegates
District 28**

Vote for up to 3

- James Ashburn
Unopposed
- Marquita Bushrod
Unopposed
- Tyrone R. Hall
Unopposed

**County Commissioner
President**

Vote for 1

- Joe Crawford
Unopposed

**County Commissioner
District 1**

Vote for 1

- Paul Genevie
Unopposed

**County Commissioner
District 2**

Vote for 1

- Alexandra Rak
Unopposed

**County Commissioner
District 3**

Vote for 1

- Norris H. Hanes
Unopposed

**County Commissioner
District 4**

Vote for 1

- Stacey A. Lehn
Unopposed

**Judge of the Circuit Court
Circuit 7**

Vote for 1

- Monise Alexis Brown
- Adrienne Davis
- Sarah Freeman Proctor

Clerk of the Circuit Court

Vote for 1

- Henry Thompson
Unopposed

Vote Both Sides



Register of Wills Vote for 1
<input type="radio"/> Jim Crawford Unopposed

Republican Central Committee Vote for up to 9
<input type="radio"/> James Ashburn
<input type="radio"/> Marquita Bushrod
<input type="radio"/> Jim Crawford
<input type="radio"/> Joe Crawford
<input type="radio"/> Daniel P. Creighton
<input type="radio"/> Brian S. Frayer
<input type="radio"/> Zalee Harris
<input type="radio"/> Bernadette Smith
<input type="radio"/> Michelle M. Talkington
<input type="radio"/> Henry Thompson

Board of Education At Large Vote for 1 Non-Partisan Contest Candidates in this contest may or may not be affiliated with any political party
<input type="radio"/> Michael "Mike" Lukas
<input type="radio"/> Shawna Mayon Marks
<input type="radio"/> Letonya Smalls
<input type="radio"/> Bernadette Smith
<input type="radio"/> Chino Walters

Board of Education District 2 Vote for up to 2 Non-Partisan Contest Candidates in this contest may or may not be affiliated with any political party
<input type="radio"/> Julie Brown
<input type="radio"/> Jason I. Henry
<input type="radio"/> Olivia D. Rollamas
<input type="radio"/> Jamila Smith
<input type="radio"/> Brenda L. Thomas

End of Ballot 
--

Official Ballot
Gubernatorial Primary Election
July 19, 2022

BS REP 7
004-001

State of Maryland, Charles County
Republican Ballot

Instructions

Making Selections



Fill in the oval to the left of the name of your choice. You must blacken the oval completely, and do not make any marks outside of the oval. You do not have to vote in every race.



Do not cross out or erase, or your vote may not count. If you make a mistake or a stray mark, you may ask for a new ballot.

Governor / Lt. Governor
Vote for 1

- Dan Cox
and
Gordana Schifanelli
- Robin Ficker
and
LeRoy F. Yegge, Jr.
- Kelly Schulz
and
Jeff Woolford
- Joe Werner
and
Minh Thanh Luong

Comptroller
Vote for 1

- Barry Glassman
Unopposed

Attorney General
Vote for 1

- Michael Anthony Peroutka
- Jim Shalleck

U.S. Senator
Vote for 1

- Chris Chaffee
- George Davis
- Nnabu Eze
- Lorie R. Friend
- Reba A. Hawkins
- Jon McGreevey
- Joseph Perez
- Todd A. Puglisi
- James Tarantin
- John Thormann

Representative in Congress
District 5
Vote for 1

- DuVal Cubero
- Vanessa Marie Hoffman
- Toni Jarboe-Duley
- Michael S. Lemon
- Chris Palombi
- Patrick Lucky Stevens
- Tannis Villanova

State Senator
District 28
Vote for 1

- Michelle M. Talkington
Unopposed

House of Delegates
District 28

Vote for up to 3

- James Ashburn
Unopposed
- Marquita Bushrod
Unopposed
- Tyrone R. Hall
Unopposed

County Commissioner
President

Vote for 1

- Joe Crawford
Unopposed

County Commissioner
District 1

Vote for 1

- Paul Genevie
Unopposed

County Commissioner
District 2

Vote for 1

- Alexandra Rak
Unopposed

County Commissioner
District 3

Vote for 1

- Norris H. Hanes
Unopposed

County Commissioner
District 4

Vote for 1

- Stacey A. Lehn
Unopposed

Judge of the Circuit Court
Circuit 7

Vote for 1

- Monise Alexis Brown
- Adrienne Davis
- Sarah Freeman Proctor

Clerk of the Circuit Court

Vote for 1

- Henry Thompson
Unopposed

Vote Both Sides



Register of Wills Vote for 1
<input type="radio"/> Jim Crawford Unopposed

Republican Central Committee Vote for up to 9
<input type="radio"/> James Ashburn
<input type="radio"/> Marquita Bushrod
<input type="radio"/> Jim Crawford
<input type="radio"/> Joe Crawford
<input type="radio"/> Daniel P. Creighton
<input type="radio"/> Brian S. Frayer
<input type="radio"/> Zalee Harris
<input type="radio"/> Bernadette Smith
<input type="radio"/> Michelle M. Talkington
<input type="radio"/> Henry Thompson

Board of Education At Large Vote for 1 Non-Partisan Contest Candidates in this contest may or may not be affiliated with any political party
<input type="radio"/> Michael "Mike" Lukas
<input type="radio"/> Shawna Mayon Marks
<input type="radio"/> Letonya Smalls
<input type="radio"/> Bernadette Smith
<input type="radio"/> Chino Walters

Board of Education District 1 Vote for up to 2 Non-Partisan Contest Candidates in this contest may or may not be affiliated with any political party
<input type="radio"/> Zach Ball
<input type="radio"/> Cindy Coulby
<input type="radio"/> David Hancock
<input type="radio"/> Calvin E. Montgomery, Sr.
<input type="radio"/> Samichie Thomas

End of Ballot 
--

Official Ballot
Gubernatorial Primary Election
July 19, 2022

BS REP 8
004-002

State of Maryland, Charles County
Republican Ballot

Instructions

Making Selections



Fill in the oval to the left of the name of your choice. You must blacken the oval completely, and do not make any marks outside of the oval. You do not have to vote in every race.



Do not cross out or erase, or your vote may not count. If you make a mistake or a stray mark, you may ask for a new ballot.

Governor / Lt. Governor
Vote for 1

- Dan Cox
and
Gordana Schifanelli
- Robin Ficker
and
LeRoy F. Yegge, Jr.
- Kelly Schulz
and
Jeff Woolford
- Joe Werner
and
Minh Thanh Luong

Comptroller
Vote for 1

- Barry Glassman
Unopposed

Attorney General
Vote for 1

- Michael Anthony Peroutka
- Jim Shalleck

U.S. Senator
Vote for 1

- Chris Chaffee
- George Davis
- Nnabu Eze
- Lorie R. Friend
- Reba A. Hawkins
- Jon McGreevey
- Joseph Perez
- Todd A. Puglisi
- James Tarantin
- John Thormann

Representative in Congress
District 5
Vote for 1

- DuVal Cubero
- Vanessa Marie Hoffman
- Toni Jarboe-Duley
- Michael S. Lemon
- Chris Palombi
- Patrick Lucky Stevens
- Tannis Villanova

State Senator
District 28
Vote for 1

- Michelle M. Talkington
Unopposed

House of Delegates
District 28

Vote for up to 3

- James Ashburn
Unopposed
- Marquita Bushrod
Unopposed
- Tyrone R. Hall
Unopposed

County Commissioner
President

Vote for 1

- Joe Crawford
Unopposed

County Commissioner
District 1

Vote for 1

- Paul Genevie
Unopposed

County Commissioner
District 2

Vote for 1

- Alexandra Rak
Unopposed

County Commissioner
District 3

Vote for 1

- Norris H. Hanes
Unopposed

County Commissioner
District 4

Vote for 1

- Stacey A. Lehn
Unopposed

Judge of the Circuit Court
Circuit 7

Vote for 1

- Monise Alexis Brown
- Adrienne Davis
- Sarah Freeman Proctor

Clerk of the Circuit Court

Vote for 1

- Henry Thompson
Unopposed

Vote Both Sides



Register of Wills Vote for 1
<input type="radio"/> Jim Crawford Unopposed

Republican Central Committee Vote for up to 9
<input type="radio"/> James Ashburn
<input type="radio"/> Marquita Bushrod
<input type="radio"/> Jim Crawford
<input type="radio"/> Joe Crawford
<input type="radio"/> Daniel P. Creighton
<input type="radio"/> Brian S. Frayer
<input type="radio"/> Zalee Harris
<input type="radio"/> Bernadette Smith
<input type="radio"/> Michelle M. Talkington
<input type="radio"/> Henry Thompson

Board of Education At Large Vote for 1 Non-Partisan Contest Candidates in this contest may or may not be affiliated with any political party
<input type="radio"/> Michael "Mike" Lukas
<input type="radio"/> Shawna Mayon Marks
<input type="radio"/> Letonya Smalls
<input type="radio"/> Bernadette Smith
<input type="radio"/> Chino Walters

Board of Education District 1 Vote for up to 2 Non-Partisan Contest Candidates in this contest may or may not be affiliated with any political party
<input type="radio"/> Zach Ball
<input type="radio"/> Cindy Coulby
<input type="radio"/> David Hancock
<input type="radio"/> Calvin E. Montgomery, Sr.
<input type="radio"/> Samichie Thomas

End of Ballot 
--

Official Ballot
Gubernatorial Primary Election
July 19, 2022

BS REP 9
005-001

State of Maryland, Charles County
Republican Ballot

Instructions

Making Selections



Fill in the oval to the left of the name of your choice. You must blacken the oval completely, and do not make any marks outside of the oval. You do not have to vote in every race.



Do not cross out or erase, or your vote may not count. If you make a mistake or a stray mark, you may ask for a new ballot.

**Governor / Lt. Governor
Vote for 1**

- Dan Cox
and
Gordana Schifanelli
- Robin Ficker
and
LeRoy F. Yegge, Jr.
- Kelly Schulz
and
Jeff Woolford
- Joe Werner
and
Minh Thanh Luong

**Comptroller
Vote for 1**

- Barry Glassman
Unopposed

**Attorney General
Vote for 1**

- Michael Anthony Peroutka
- Jim Shalleck

**U.S. Senator
Vote for 1**

- Chris Chaffee
- George Davis
- Nnabu Eze
- Lorie R. Friend
- Reba A. Hawkins
- Jon McGreevey
- Joseph Perez
- Todd A. Puglisi
- James Tarantin
- John Thormann

**Representative in Congress
District 5
Vote for 1**

- DuVal Cubero
- Vanessa Marie Hoffman
- Toni Jarboe-Duley
- Michael S. Lemon
- Chris Palombi
- Patrick Lucky Stevens
- Tannis Villanova

**State Senator
District 28
Vote for 1**

- Michelle M. Talkington
Unopposed

**House of Delegates
District 28**

Vote for up to 3

- James Ashburn
Unopposed
- Marquita Bushrod
Unopposed
- Tyrone R. Hall
Unopposed

**County Commissioner
President**

Vote for 1

- Joe Crawford
Unopposed

**County Commissioner
District 1**

Vote for 1

- Paul Genevie
Unopposed

**County Commissioner
District 2**

Vote for 1

- Alexandra Rak
Unopposed

**County Commissioner
District 3**

Vote for 1

- Norris H. Hanes
Unopposed

**County Commissioner
District 4**

Vote for 1

- Stacey A. Lehn
Unopposed

**Judge of the Circuit Court
Circuit 7**

Vote for 1

- Monise Alexis Brown
- Adrienne Davis
- Sarah Freeman Proctor

Clerk of the Circuit Court

Vote for 1

- Henry Thompson
Unopposed

Vote Both Sides



Register of Wills Vote for 1
<input type="radio"/> Jim Crawford Unopposed

Republican Central Committee Vote for up to 9
<input type="radio"/> James Ashburn
<input type="radio"/> Marquita Bushrod
<input type="radio"/> Jim Crawford
<input type="radio"/> Joe Crawford
<input type="radio"/> Daniel P. Creighton
<input type="radio"/> Brian S. Frayer
<input type="radio"/> Zalee Harris
<input type="radio"/> Bernadette Smith
<input type="radio"/> Michelle M. Talkington
<input type="radio"/> Henry Thompson

Board of Education At Large Vote for 1 Non-Partisan Contest Candidates in this contest may or may not be affiliated with any political party
<input type="radio"/> Michael "Mike" Lukas
<input type="radio"/> Shawna Mayon Marks
<input type="radio"/> Letonya Smalls
<input type="radio"/> Bernadette Smith
<input type="radio"/> Chino Walters

Board of Education District 1 Vote for up to 2 Non-Partisan Contest Candidates in this contest may or may not be affiliated with any political party
<input type="radio"/> Zach Ball
<input type="radio"/> Cindy Coulby
<input type="radio"/> David Hancock
<input type="radio"/> Calvin E. Montgomery, Sr.
<input type="radio"/> Samichie Thomas

End of Ballot 
--

Official Ballot
Gubernatorial Primary Election
July 19, 2022

BS REP 10
006-001

State of Maryland, Charles County
Republican Ballot

Instructions

Making Selections



Fill in the oval to the left of the name of your choice. You must blacken the oval completely, and do not make any marks outside of the oval. You do not have to vote in every race.



Do not cross out or erase, or your vote may not count. If you make a mistake or a stray mark, you may ask for a new ballot.

**Governor / Lt. Governor
Vote for 1**

- Dan Cox
and
Gordana Schifanelli
- Robin Ficker
and
LeRoy F. Yegge, Jr.
- Kelly Schulz
and
Jeff Woolford
- Joe Werner
and
Minh Thanh Luong

**Comptroller
Vote for 1**

- Barry Glassman
Unopposed

**Attorney General
Vote for 1**

- Michael Anthony Peroutka
- Jim Shalleck

**U.S. Senator
Vote for 1**

- Chris Chaffee
- George Davis
- Nnabu Eze
- Lorie R. Friend
- Reba A. Hawkins
- Jon McGreevey
- Joseph Perez
- Todd A. Puglisi
- James Tarantin
- John Thormann

**Representative in Congress
District 5
Vote for 1**

- DuVal Cubero
- Vanessa Marie Hoffman
- Toni Jarboe-Duley
- Michael S. Lemon
- Chris Palombi
- Patrick Lucky Stevens
- Tannis Villanova

**State Senator
District 28
Vote for 1**

- Michelle M. Talkington
Unopposed

**House of Delegates
District 28**

Vote for up to 3

- James Ashburn
Unopposed
- Marquita Bushrod
Unopposed
- Tyrone R. Hall
Unopposed

**County Commissioner
President**

Vote for 1

- Joe Crawford
Unopposed

**County Commissioner
District 1**

Vote for 1

- Paul Genevie
Unopposed

**County Commissioner
District 2**

Vote for 1

- Alexandra Rak
Unopposed

**County Commissioner
District 3**

Vote for 1

- Norris H. Hanes
Unopposed

**County Commissioner
District 4**

Vote for 1

- Stacey A. Lehn
Unopposed

**Judge of the Circuit Court
Circuit 7**

Vote for 1

- Monise Alexis Brown
- Adrienne Davis
- Sarah Freeman Proctor

**Clerk of the Circuit Court
Vote for 1**

- Henry Thompson
Unopposed

Vote Both Sides



Register of Wills Vote for 1
<input type="radio"/> Jim Crawford Unopposed

Republican Central Committee Vote for up to 9
<input type="radio"/> James Ashburn
<input type="radio"/> Marquita Bushrod
<input type="radio"/> Jim Crawford
<input type="radio"/> Joe Crawford
<input type="radio"/> Daniel P. Creighton
<input type="radio"/> Brian S. Frayer
<input type="radio"/> Zalee Harris
<input type="radio"/> Bernadette Smith
<input type="radio"/> Michelle M. Talkington
<input type="radio"/> Henry Thompson

Board of Education At Large Vote for 1 Non-Partisan Contest Candidates in this contest may or may not be affiliated with any political party
<input type="radio"/> Michael "Mike" Lukas
<input type="radio"/> Shawna Mayon Marks
<input type="radio"/> Letonya Smalls
<input type="radio"/> Bernadette Smith
<input type="radio"/> Chino Walters

Board of Education District 2 Vote for up to 2 Non-Partisan Contest Candidates in this contest may or may not be affiliated with any political party
<input type="radio"/> Julie Brown
<input type="radio"/> Jason I. Henry
<input type="radio"/> Olivia D. Rollamas
<input type="radio"/> Jamila Smith
<input type="radio"/> Brenda L. Thomas

End of Ballot 
--

Official Ballot
Gubernatorial Primary Election
July 19, 2022

BS REP 11
006-002

State of Maryland, Charles County
Republican Ballot

Instructions

Making Selections



Fill in the oval to the left of the name of your choice. You must blacken the oval completely, and do not make any marks outside of the oval. You do not have to vote in every race.



Do not cross out or erase, or your vote may not count. If you make a mistake or a stray mark, you may ask for a new ballot.

**Governor / Lt. Governor
Vote for 1**

- Dan Cox
and
Gordana Schifanelli
- Robin Ficker
and
LeRoy F. Yegge, Jr.
- Kelly Schulz
and
Jeff Woolford
- Joe Werner
and
Minh Thanh Luong

**Comptroller
Vote for 1**

- Barry Glassman
Unopposed

**Attorney General
Vote for 1**

- Michael Anthony Peroutka
- Jim Shalleck

**U.S. Senator
Vote for 1**

- Chris Chaffee
- George Davis
- Nnabu Eze
- Lorie R. Friend
- Reba A. Hawkins
- Jon McGreevey
- Joseph Perez
- Todd A. Puglisi
- James Tarantin
- John Thormann

**Representative in Congress
District 5
Vote for 1**

- DuVal Cubero
- Vanessa Marie Hoffman
- Toni Jarboe-Duley
- Michael S. Lemon
- Chris Palombi
- Patrick Lucky Stevens
- Tannis Villanova

**State Senator
District 28
Vote for 1**

- Michelle M. Talkington
Unopposed

**House of Delegates
District 28**

Vote for up to 3

- James Ashburn
Unopposed
- Marquita Bushrod
Unopposed
- Tyrone R. Hall
Unopposed

**County Commissioner
President**

Vote for 1

- Joe Crawford
Unopposed

**County Commissioner
District 1**

Vote for 1

- Paul Genevie
Unopposed

**County Commissioner
District 2**

Vote for 1

- Alexandra Rak
Unopposed

**County Commissioner
District 3**

Vote for 1

- Norris H. Hanes
Unopposed

**County Commissioner
District 4**

Vote for 1

- Stacey A. Lehn
Unopposed

**Judge of the Circuit Court
Circuit 7**

Vote for 1

- Monise Alexis Brown
- Adrienne Davis
- Sarah Freeman Proctor

Clerk of the Circuit Court

Vote for 1

- Henry Thompson
Unopposed

Vote Both Sides



Register of Wills
Vote for 1

Jim Crawford
Unopposed

Republican Central Committee
Vote for up to 9

James Ashburn

Marquita Bushrod

Jim Crawford

Joe Crawford

Daniel P. Creighton

Brian S. Frayer

Zalee Harris

Bernadette Smith

Michelle M. Talkington

Henry Thompson

Board of Education At Large
Vote for 1

Non-Partisan Contest
Candidates in this contest may or may not be affiliated with any political party

Michael "Mike" Lukas

Shawna Mayon Marks

Letonya Smalls

Bernadette Smith

Chino Walters

Board of Education
District 2
Vote for up to 2

Non-Partisan Contest
Candidates in this contest may or may not be affiliated with any political party

Julie Brown

Jason I. Henry

Olivia D. Rollamas

Jamila Smith

Brenda L. Thomas

End of Ballot 

Official Ballot
Gubernatorial Primary Election
July 19, 2022

BS REP 12
006-003

State of Maryland, Charles County
Republican Ballot

Instructions

Making Selections



Fill in the oval to the left of the name of your choice. You must blacken the oval completely, and do not make any marks outside of the oval. You do not have to vote in every race.



Do not cross out or erase, or your vote may not count. If you make a mistake or a stray mark, you may ask for a new ballot.

Governor / Lt. Governor
Vote for 1

- Dan Cox
and
Gordana Schifanelli
- Robin Ficker
and
LeRoy F. Yegge, Jr.
- Kelly Schulz
and
Jeff Woolford
- Joe Werner
and
Minh Thanh Luong

Comptroller
Vote for 1

- Barry Glassman
Unopposed

Attorney General
Vote for 1

- Michael Anthony Peroutka
- Jim Shalleck

U.S. Senator
Vote for 1

- Chris Chaffee
- George Davis
- Nnabu Eze
- Lorie R. Friend
- Reba A. Hawkins
- Jon McGreevey
- Joseph Perez
- Todd A. Puglisi
- James Tarantin
- John Thormann

Representative in Congress
District 5
Vote for 1

- DuVal Cubero
- Vanessa Marie Hoffman
- Toni Jarboe-Duley
- Michael S. Lemon
- Chris Palombi
- Patrick Lucky Stevens
- Tannis Villanova

State Senator
District 28
Vote for 1

- Michelle M. Talkington
Unopposed

House of Delegates
District 28

Vote for up to 3

- James Ashburn
Unopposed
- Marquita Bushrod
Unopposed
- Tyrone R. Hall
Unopposed

County Commissioner
President

Vote for 1

- Joe Crawford
Unopposed

County Commissioner
District 1

Vote for 1

- Paul Genevie
Unopposed

County Commissioner
District 2

Vote for 1

- Alexandra Rak
Unopposed

County Commissioner
District 3

Vote for 1

- Norris H. Hanes
Unopposed

County Commissioner
District 4

Vote for 1

- Stacey A. Lehn
Unopposed

Judge of the Circuit Court
Circuit 7

Vote for 1

- Monise Alexis Brown
- Adrienne Davis
- Sarah Freeman Proctor

Clerk of the Circuit Court

Vote for 1

- Henry Thompson
Unopposed

Vote Both Sides



Register of Wills Vote for 1
<input type="radio"/> Jim Crawford Unopposed

Republican Central Committee Vote for up to 9
<input type="radio"/> James Ashburn
<input type="radio"/> Marquita Bushrod
<input type="radio"/> Jim Crawford
<input type="radio"/> Joe Crawford
<input type="radio"/> Daniel P. Creighton
<input type="radio"/> Brian S. Frayer
<input type="radio"/> Zalee Harris
<input type="radio"/> Bernadette Smith
<input type="radio"/> Michelle M. Talkington
<input type="radio"/> Henry Thompson

Board of Education At Large Vote for 1 Non-Partisan Contest Candidates in this contest may or may not be affiliated with any political party
<input type="radio"/> Michael "Mike" Lukas
<input type="radio"/> Shawna Mayon Marks
<input type="radio"/> Letonya Smalls
<input type="radio"/> Bernadette Smith
<input type="radio"/> Chino Walters

Board of Education District 3 Vote for up to 2 Non-Partisan Contest Candidates in this contest may or may not be affiliated with any political party
<input type="radio"/> Dottery Butler-Washington
<input type="radio"/> Andre Kinney
<input type="radio"/> Nicole M. Creamer
<input type="radio"/> Bob Poore
<input type="radio"/> Deron Eldridge Tross
<input type="radio"/> Richard Wallace

End of Ballot 
--

Official Ballot
Gubernatorial Primary Election
July 19, 2022

BS REP 13
006-004

State of Maryland, Charles County
Republican Ballot

Instructions

Making Selections



Fill in the oval to the left of the name of your choice. You must blacken the oval completely, and do not make any marks outside of the oval. You do not have to vote in every race.



Do not cross out or erase, or your vote may not count. If you make a mistake or a stray mark, you may ask for a new ballot.

**Governor / Lt. Governor
Vote for 1**

- Dan Cox
and
Gordana Schifanelli
- Robin Ficker
and
LeRoy F. Yegge, Jr.
- Kelly Schulz
and
Jeff Woolford
- Joe Werner
and
Minh Thanh Luong

**Comptroller
Vote for 1**

- Barry Glassman
Unopposed

**Attorney General
Vote for 1**

- Michael Anthony Peroutka
- Jim Shalleck

**U.S. Senator
Vote for 1**

- Chris Chaffee
- George Davis
- Nnabu Eze
- Lorie R. Friend
- Reba A. Hawkins
- Jon McGreevey
- Joseph Perez
- Todd A. Puglisi
- James Tarantin
- John Thormann

**Representative in Congress
District 5
Vote for 1**

- DuVal Cubero
- Vanessa Marie Hoffman
- Toni Jarboe-Duley
- Michael S. Lemon
- Chris Palombi
- Patrick Lucky Stevens
- Tannis Villanova

**State Senator
District 28
Vote for 1**

- Michelle M. Talkington
Unopposed

**House of Delegates
District 28**

Vote for up to 3

- James Ashburn
Unopposed
- Marquita Bushrod
Unopposed
- Tyrone R. Hall
Unopposed

**County Commissioner
President**

Vote for 1

- Joe Crawford
Unopposed

**County Commissioner
District 1**

Vote for 1

- Paul Genevie
Unopposed

**County Commissioner
District 2**

Vote for 1

- Alexandra Rak
Unopposed

**County Commissioner
District 3**

Vote for 1

- Norris H. Hanes
Unopposed

**County Commissioner
District 4**

Vote for 1

- Stacey A. Lehn
Unopposed

**Judge of the Circuit Court
Circuit 7**

Vote for 1

- Monise Alexis Brown
- Adrienne Davis
- Sarah Freeman Proctor

Clerk of the Circuit Court

Vote for 1

- Henry Thompson
Unopposed

Vote Both Sides



Register of Wills Vote for 1
<input type="radio"/> Jim Crawford Unopposed

Republican Central Committee Vote for up to 9
<input type="radio"/> James Ashburn
<input type="radio"/> Marquita Bushrod
<input type="radio"/> Jim Crawford
<input type="radio"/> Joe Crawford
<input type="radio"/> Daniel P. Creighton
<input type="radio"/> Brian S. Frayer
<input type="radio"/> Zalee Harris
<input type="radio"/> Bernadette Smith
<input type="radio"/> Michelle M. Talkington
<input type="radio"/> Henry Thompson

Board of Education At Large Vote for 1 Non-Partisan Contest Candidates in this contest may or may not be affiliated with any political party
<input type="radio"/> Michael "Mike" Lukas
<input type="radio"/> Shawna Mayon Marks
<input type="radio"/> Letonya Smalls
<input type="radio"/> Bernadette Smith
<input type="radio"/> Chino Walters

End of Ballot 
--

Official Ballot
Gubernatorial Primary Election
July 19, 2022

BS REP 14
006-005

State of Maryland, Charles County
Republican Ballot

Instructions

Making Selections



Fill in the oval to the left of the name of your choice. You must blacken the oval completely, and do not make any marks outside of the oval. You do not have to vote in every race.



Do not cross out or erase, or your vote may not count. If you make a mistake or a stray mark, you may ask for a new ballot.

Governor / Lt. Governor
Vote for 1

- Dan Cox
and
Gordana Schifanelli
- Robin Ficker
and
LeRoy F. Yegge, Jr.
- Kelly Schulz
and
Jeff Woolford
- Joe Werner
and
Minh Thanh Luong

Comptroller
Vote for 1

- Barry Glassman
Unopposed

Attorney General
Vote for 1

- Michael Anthony Peroutka
- Jim Shalleck

U.S. Senator
Vote for 1

- Chris Chaffee
- George Davis
- Nnabu Eze
- Lorie R. Friend
- Reba A. Hawkins
- Jon McGreevey
- Joseph Perez
- Todd A. Puglisi
- James Tarantin
- John Thormann

Representative in Congress
District 5
Vote for 1

- DuVal Cubero
- Vanessa Marie Hoffman
- Toni Jarboe-Duley
- Michael S. Lemon
- Chris Palombi
- Patrick Lucky Stevens
- Tannis Villanova

State Senator
District 27
Vote for 1

- Al Larsen
- Kenneth B. Lee

County Commissioner
President
Vote for 1

- Joe Crawford
Unopposed

County Commissioner
District 1
Vote for 1

- Paul Genevie
Unopposed

County Commissioner
District 2
Vote for 1

- Alexandra Rak
Unopposed

County Commissioner
District 3
Vote for 1

- Norris H. Hanes
Unopposed

County Commissioner
District 4
Vote for 1

- Stacey A. Lehn
Unopposed

Judge of the Circuit Court
Circuit 7
Vote for 1

- Monise Alexis Brown
- Adrienne Davis
- Sarah Freeman Proctor

Clerk of the Circuit Court
Vote for 1

- Henry Thompson
Unopposed

Register of Wills
Vote for 1

- Jim Crawford
Unopposed

Vote Both Sides



Republican Central Committee Vote for up to 9
<input type="radio"/> James Ashburn
<input type="radio"/> Marquita Bushrod
<input type="radio"/> Jim Crawford
<input type="radio"/> Joe Crawford
<input type="radio"/> Daniel P. Creighton
<input type="radio"/> Brian S. Frayer
<input type="radio"/> Zalee Harris
<input type="radio"/> Bernadette Smith
<input type="radio"/> Michelle M. Talkington
<input type="radio"/> Henry Thompson

Board of Education At Large Vote for 1 Non-Partisan Contest Candidates in this contest may or may not be affiliated with any political party
<input type="radio"/> Michael "Mike" Lukas
<input type="radio"/> Shawna Mayon Marks
<input type="radio"/> Letonya Smalls
<input type="radio"/> Bernadette Smith
<input type="radio"/> Chino Walters

Board of Education District 3 Vote for up to 2 Non-Partisan Contest Candidates in this contest may or may not be affiliated with any political party
<input type="radio"/> Dottery Butler-Washington
<input type="radio"/> Andre Kinney
<input type="radio"/> Nicole M. Kreamer
<input type="radio"/> Bob Poore
<input type="radio"/> Deron Eldridge Tross
<input type="radio"/> Richard Wallace

End of Ballot 
--

Official Ballot
Gubernatorial Primary Election
July 19, 2022

BS REP 15
006-006

State of Maryland, Charles County
Republican Ballot

Instructions

Making Selections



Fill in the oval to the left of the name of your choice. You must blacken the oval completely, and do not make any marks outside of the oval. You do not have to vote in every race.



Do not cross out or erase, or your vote may not count. If you make a mistake or a stray mark, you may ask for a new ballot.

**Governor / Lt. Governor
Vote for 1**

- Dan Cox
and
Gordana Schifanelli
- Robin Ficker
and
LeRoy F. Yegge, Jr.
- Kelly Schulz
and
Jeff Woolford
- Joe Werner
and
Minh Thanh Luong

**Comptroller
Vote for 1**

- Barry Glassman
Unopposed

**Attorney General
Vote for 1**

- Michael Anthony Peroutka
- Jim Shalleck

**U.S. Senator
Vote for 1**

- Chris Chaffee
- George Davis
- Nnabu Eze
- Lorie R. Friend
- Reba A. Hawkins
- Jon McGreevey
- Joseph Perez
- Todd A. Puglisi
- James Tarantin
- John Thormann

**Representative in Congress
District 5
Vote for 1**

- DuVal Cubero
- Vanessa Marie Hoffman
- Toni Jarboe-Duley
- Michael S. Lemon
- Chris Palombi
- Patrick Lucky Stevens
- Tannis Villanova

**State Senator
District 28
Vote for 1**

- Michelle M. Talkington
Unopposed

**House of Delegates
District 28**

Vote for up to 3

- James Ashburn
Unopposed
- Marquita Bushrod
Unopposed
- Tyrone R. Hall
Unopposed

**County Commissioner
President**

Vote for 1

- Joe Crawford
Unopposed

**County Commissioner
District 1**

Vote for 1

- Paul Genevie
Unopposed

**County Commissioner
District 2**

Vote for 1

- Alexandra Rak
Unopposed

**County Commissioner
District 3**

Vote for 1

- Norris H. Hanes
Unopposed

**County Commissioner
District 4**

Vote for 1

- Stacey A. Lehn
Unopposed

**Judge of the Circuit Court
Circuit 7**

Vote for 1

- Monise Alexis Brown
- Adrienne Davis
- Sarah Freeman Proctor

Clerk of the Circuit Court

Vote for 1

- Henry Thompson
Unopposed

Vote Both Sides



Register of Wills Vote for 1
<input type="radio"/> Jim Crawford Unopposed

Republican Central Committee Vote for up to 9
<input type="radio"/> James Ashburn
<input type="radio"/> Marquita Bushrod
<input type="radio"/> Jim Crawford
<input type="radio"/> Joe Crawford
<input type="radio"/> Daniel P. Creighton
<input type="radio"/> Brian S. Frayer
<input type="radio"/> Zalee Harris
<input type="radio"/> Bernadette Smith
<input type="radio"/> Michelle M. Talkington
<input type="radio"/> Henry Thompson

Board of Education At Large Vote for 1 Non-Partisan Contest Candidates in this contest may or may not be affiliated with any political party
<input type="radio"/> Michael "Mike" Lukas
<input type="radio"/> Shawna Mayon Marks
<input type="radio"/> Letonya Smalls
<input type="radio"/> Bernadette Smith
<input type="radio"/> Chino Walters

End of Ballot 
--

Official Ballot
Gubernatorial Primary Election
July 19, 2022

BS REP 16
006-007

State of Maryland, Charles County
Republican Ballot

Instructions

Making Selections



Fill in the oval to the left of the name of your choice. You must blacken the oval completely, and do not make any marks outside of the oval. You do not have to vote in every race.



Do not cross out or erase, or your vote may not count. If you make a mistake or a stray mark, you may ask for a new ballot.

**Governor / Lt. Governor
Vote for 1**

- Dan Cox
and
Gordana Schifanelli
- Robin Ficker
and
LeRoy F. Yegge, Jr.
- Kelly Schulz
and
Jeff Woolford
- Joe Werner
and
Minh Thanh Luong

**Comptroller
Vote for 1**

- Barry Glassman
Unopposed

**Attorney General
Vote for 1**

- Michael Anthony Peroutka
- Jim Shalleck

**U.S. Senator
Vote for 1**

- Chris Chaffee
- George Davis
- Nnabu Eze
- Lorie R. Friend
- Reba A. Hawkins
- Jon McGreevey
- Joseph Perez
- Todd A. Puglisi
- James Tarantin
- John Thormann

**Representative in Congress
District 5
Vote for 1**

- DuVal Cubero
- Vanessa Marie Hoffman
- Toni Jarboe-Duley
- Michael S. Lemon
- Chris Palombi
- Patrick Lucky Stevens
- Tannis Villanova

**State Senator
District 28
Vote for 1**

- Michelle M. Talkington
Unopposed

**House of Delegates
District 28**

Vote for up to 3

- James Ashburn
Unopposed
- Marquita Bushrod
Unopposed
- Tyrone R. Hall
Unopposed

**County Commissioner
President**

Vote for 1

- Joe Crawford
Unopposed

**County Commissioner
District 1**

Vote for 1

- Paul Genevie
Unopposed

**County Commissioner
District 2**

Vote for 1

- Alexandra Rak
Unopposed

**County Commissioner
District 3**

Vote for 1

- Norris H. Hanes
Unopposed

**County Commissioner
District 4**

Vote for 1

- Stacey A. Lehn
Unopposed

**Judge of the Circuit Court
Circuit 7**

Vote for 1

- Monise Alexis Brown
- Adrienne Davis
- Sarah Freeman Proctor

Clerk of the Circuit Court

Vote for 1

- Henry Thompson
Unopposed

Vote Both Sides



Register of Wills Vote for 1
<input type="radio"/> Jim Crawford Unopposed

Republican Central Committee Vote for up to 9
<input type="radio"/> James Ashburn
<input type="radio"/> Marquita Bushrod
<input type="radio"/> Jim Crawford
<input type="radio"/> Joe Crawford
<input type="radio"/> Daniel P. Creighton
<input type="radio"/> Brian S. Frayer
<input type="radio"/> Zalee Harris
<input type="radio"/> Bernadette Smith
<input type="radio"/> Michelle M. Talkington
<input type="radio"/> Henry Thompson

Board of Education At Large Vote for 1 Non-Partisan Contest Candidates in this contest may or may not be affiliated with any political party
<input type="radio"/> Michael "Mike" Lukas
<input type="radio"/> Shawna Mayon Marks
<input type="radio"/> Letonya Smalls
<input type="radio"/> Bernadette Smith
<input type="radio"/> Chino Walters

End of Ballot 
--

Official Ballot
Gubernatorial Primary Election
July 19, 2022

BS REP 17
006-008

State of Maryland, Charles County
Republican Ballot

Instructions

Making Selections



Fill in the oval to the left of the name of your choice. You must blacken the oval completely, and do not make any marks outside of the oval. You do not have to vote in every race.



Do not cross out or erase, or your vote may not count. If you make a mistake or a stray mark, you may ask for a new ballot.

Governor / Lt. Governor
Vote for 1

- Dan Cox
and
Gordana Schifanelli
- Robin Ficker
and
LeRoy F. Yegge, Jr.
- Kelly Schulz
and
Jeff Woolford
- Joe Werner
and
Minh Thanh Luong

Comptroller
Vote for 1

- Barry Glassman
Unopposed

Attorney General
Vote for 1

- Michael Anthony Peroutka
- Jim Shalleck

U.S. Senator
Vote for 1

- Chris Chaffee
- George Davis
- Nnabu Eze
- Lorie R. Friend
- Reba A. Hawkins
- Jon McGreevey
- Joseph Perez
- Todd A. Puglisi
- James Tarantin
- John Thormann

Representative in Congress
District 5
Vote for 1

- DuVal Cubero
- Vanessa Marie Hoffman
- Toni Jarboe-Duley
- Michael S. Lemon
- Chris Palombi
- Patrick Lucky Stevens
- Tannis Villanova

State Senator
District 27
Vote for 1

- Al Larsen
- Kenneth B. Lee

County Commissioner
President
Vote for 1

- Joe Crawford
Unopposed

County Commissioner
District 1
Vote for 1

- Paul Genevie
Unopposed

County Commissioner
District 2
Vote for 1

- Alexandra Rak
Unopposed

County Commissioner
District 3
Vote for 1

- Norris H. Hanes
Unopposed

County Commissioner
District 4
Vote for 1

- Stacey A. Lehn
Unopposed

Judge of the Circuit Court
Circuit 7
Vote for 1

- Monise Alexis Brown
- Adrienne Davis
- Sarah Freeman Proctor

Clerk of the Circuit Court
Vote for 1

- Henry Thompson
Unopposed

Register of Wills
Vote for 1

- Jim Crawford
Unopposed

Vote Both Sides



Republican Central Committee Vote for up to 9
<input type="radio"/> James Ashburn
<input type="radio"/> Marquita Bushrod
<input type="radio"/> Jim Crawford
<input type="radio"/> Joe Crawford
<input type="radio"/> Daniel P. Creighton
<input type="radio"/> Brian S. Frayer
<input type="radio"/> Zalee Harris
<input type="radio"/> Bernadette Smith
<input type="radio"/> Michelle M. Talkington
<input type="radio"/> Henry Thompson

Board of Education At Large Vote for 1 Non-Partisan Contest Candidates in this contest may or may not be affiliated with any political party
<input type="radio"/> Michael "Mike" Lukas
<input type="radio"/> Shawna Mayon Marks
<input type="radio"/> Letonya Smalls
<input type="radio"/> Bernadette Smith
<input type="radio"/> Chino Walters

End of Ballot 
--

Official Ballot
Gubernatorial Primary Election
July 19, 2022

BS REP 18
006-009

State of Maryland, Charles County
Republican Ballot

Instructions

Making Selections



Fill in the oval to the left of the name of your choice. You must blacken the oval completely, and do not make any marks outside of the oval. You do not have to vote in every race.



Do not cross out or erase, or your vote may not count. If you make a mistake or a stray mark, you may ask for a new ballot.

**Governor / Lt. Governor
Vote for 1**

- Dan Cox
and
Gordana Schifanelli
- Robin Ficker
and
LeRoy F. Yegge, Jr.
- Kelly Schulz
and
Jeff Woolford
- Joe Werner
and
Minh Thanh Luong

**Comptroller
Vote for 1**

- Barry Glassman
Unopposed

**Attorney General
Vote for 1**

- Michael Anthony Peroutka
- Jim Shalleck

**U.S. Senator
Vote for 1**

- Chris Chaffee
- George Davis
- Nnabu Eze
- Lorie R. Friend
- Reba A. Hawkins
- Jon McGreevey
- Joseph Perez
- Todd A. Puglisi
- James Tarantin
- John Thormann

**Representative in Congress
District 5
Vote for 1**

- DuVal Cubero
- Vanessa Marie Hoffman
- Toni Jarboe-Duley
- Michael S. Lemon
- Chris Palombi
- Patrick Lucky Stevens
- Tannis Villanova

**State Senator
District 28
Vote for 1**

- Michelle M. Talkington
Unopposed

**House of Delegates
District 28**

Vote for up to 3

- James Ashburn
Unopposed
- Marquita Bushrod
Unopposed
- Tyrone R. Hall
Unopposed

**County Commissioner
President**

Vote for 1

- Joe Crawford
Unopposed

**County Commissioner
District 1**

Vote for 1

- Paul Genevie
Unopposed

**County Commissioner
District 2**

Vote for 1

- Alexandra Rak
Unopposed

**County Commissioner
District 3**

Vote for 1

- Norris H. Hanes
Unopposed

**County Commissioner
District 4**

Vote for 1

- Stacey A. Lehn
Unopposed

**Judge of the Circuit Court
Circuit 7**

Vote for 1

- Monise Alexis Brown
- Adrienne Davis
- Sarah Freeman Proctor

**Clerk of the Circuit Court
Vote for 1**

- Henry Thompson
Unopposed

Vote Both Sides



Register of Wills Vote for 1
<input type="radio"/> Jim Crawford Unopposed

Republican Central Committee Vote for up to 9
<input type="radio"/> James Ashburn
<input type="radio"/> Marquita Bushrod
<input type="radio"/> Jim Crawford
<input type="radio"/> Joe Crawford
<input type="radio"/> Daniel P. Creighton
<input type="radio"/> Brian S. Frayer
<input type="radio"/> Zalee Harris
<input type="radio"/> Bernadette Smith
<input type="radio"/> Michelle M. Talkington
<input type="radio"/> Henry Thompson

Board of Education At Large Vote for 1 Non-Partisan Contest Candidates in this contest may or may not be affiliated with any political party
<input type="radio"/> Michael "Mike" Lukas
<input type="radio"/> Shawna Mayon Marks
<input type="radio"/> Letonya Smalls
<input type="radio"/> Bernadette Smith
<input type="radio"/> Chino Walters

End of Ballot 
--

Official Ballot
Gubernatorial Primary Election
July 19, 2022

BS REP 19
006-010

State of Maryland, Charles County
Republican Ballot

Instructions

Making Selections



Fill in the oval to the left of the name of your choice. You must blacken the oval completely, and do not make any marks outside of the oval. You do not have to vote in every race.



Do not cross out or erase, or your vote may not count. If you make a mistake or a stray mark, you may ask for a new ballot.

**Governor / Lt. Governor
Vote for 1**

- Dan Cox
and
Gordana Schifanelli
- Robin Ficker
and
LeRoy F. Yegge, Jr.
- Kelly Schulz
and
Jeff Woolford
- Joe Werner
and
Minh Thanh Luong

**Comptroller
Vote for 1**

- Barry Glassman
Unopposed

**Attorney General
Vote for 1**

- Michael Anthony Peroutka
- Jim Shalleck

**U.S. Senator
Vote for 1**

- Chris Chaffee
- George Davis
- Nnabu Eze
- Lorie R. Friend
- Reba A. Hawkins
- Jon McGreevey
- Joseph Perez
- Todd A. Puglisi
- James Tarantin
- John Thormann

**Representative in Congress
District 5
Vote for 1**

- DuVal Cubero
- Vanessa Marie Hoffman
- Toni Jarboe-Duley
- Michael S. Lemon
- Chris Palombi
- Patrick Lucky Stevens
- Tannis Villanova

**State Senator
District 28
Vote for 1**

- Michelle M. Talkington
Unopposed

**House of Delegates
District 28**

Vote for up to 3

- James Ashburn
Unopposed
- Marquita Bushrod
Unopposed
- Tyrone R. Hall
Unopposed

**County Commissioner
President**

Vote for 1

- Joe Crawford
Unopposed

**County Commissioner
District 1**

Vote for 1

- Paul Genevie
Unopposed

**County Commissioner
District 2**

Vote for 1

- Alexandra Rak
Unopposed

**County Commissioner
District 3**

Vote for 1

- Norris H. Hanes
Unopposed

**County Commissioner
District 4**

Vote for 1

- Stacey A. Lehn
Unopposed

**Judge of the Circuit Court
Circuit 7**

Vote for 1

- Monise Alexis Brown
- Adrienne Davis
- Sarah Freeman Proctor

Clerk of the Circuit Court

Vote for 1

- Henry Thompson
Unopposed

Vote Both Sides



Register of Wills Vote for 1
<input type="radio"/> Jim Crawford Unopposed

Republican Central Committee Vote for up to 9
<input type="radio"/> James Ashburn
<input type="radio"/> Marquita Bushrod
<input type="radio"/> Jim Crawford
<input type="radio"/> Joe Crawford
<input type="radio"/> Daniel P. Creighton
<input type="radio"/> Brian S. Frayer
<input type="radio"/> Zalee Harris
<input type="radio"/> Bernadette Smith
<input type="radio"/> Michelle M. Talkington
<input type="radio"/> Henry Thompson

Board of Education At Large Vote for 1 Non-Partisan Contest Candidates in this contest may or may not be affiliated with any political party
<input type="radio"/> Michael "Mike" Lukas
<input type="radio"/> Shawna Mayon Marks
<input type="radio"/> Letonya Smalls
<input type="radio"/> Bernadette Smith
<input type="radio"/> Chino Walters

Board of Education District 3 Vote for up to 2 Non-Partisan Contest Candidates in this contest may or may not be affiliated with any political party
<input type="radio"/> Dottery Butler-Washington
<input type="radio"/> Andre Kinney
<input type="radio"/> Nicole M. Creamer
<input type="radio"/> Bob Poore
<input type="radio"/> Deron Eldridge Tross
<input type="radio"/> Richard Wallace

End of Ballot 
--

Official Ballot
Gubernatorial Primary Election
July 19, 2022

BS REP 20
006-011

State of Maryland, Charles County
Republican Ballot

Instructions

Making Selections



Fill in the oval to the left of the name of your choice. You must blacken the oval completely, and do not make any marks outside of the oval. You do not have to vote in every race.



Do not cross out or erase, or your vote may not count. If you make a mistake or a stray mark, you may ask for a new ballot.

**Governor / Lt. Governor
Vote for 1**

- Dan Cox
and
Gordana Schifanelli
- Robin Ficker
and
LeRoy F. Yegge, Jr.
- Kelly Schulz
and
Jeff Woolford
- Joe Werner
and
Minh Thanh Luong

**Comptroller
Vote for 1**

- Barry Glassman
Unopposed

**Attorney General
Vote for 1**

- Michael Anthony Peroutka
- Jim Shalleck

**U.S. Senator
Vote for 1**

- Chris Chaffee
- George Davis
- Nnabu Eze
- Lorie R. Friend
- Reba A. Hawkins
- Jon McGreevey
- Joseph Perez
- Todd A. Puglisi
- James Tarantin
- John Thormann

**Representative in Congress
District 5
Vote for 1**

- DuVal Cubero
- Vanessa Marie Hoffman
- Toni Jarboe-Duley
- Michael S. Lemon
- Chris Palombi
- Patrick Lucky Stevens
- Tannis Villanova

**State Senator
District 28
Vote for 1**

- Michelle M. Talkington
Unopposed

**House of Delegates
District 28**

Vote for up to 3

- James Ashburn
Unopposed
- Marquita Bushrod
Unopposed
- Tyrone R. Hall
Unopposed

**County Commissioner
President**

Vote for 1

- Joe Crawford
Unopposed

**County Commissioner
District 1**

Vote for 1

- Paul Genevie
Unopposed

**County Commissioner
District 2**

Vote for 1

- Alexandra Rak
Unopposed

**County Commissioner
District 3**

Vote for 1

- Norris H. Hanes
Unopposed

**County Commissioner
District 4**

Vote for 1

- Stacey A. Lehn
Unopposed

**Judge of the Circuit Court
Circuit 7**

Vote for 1

- Monise Alexis Brown
- Adrienne Davis
- Sarah Freeman Proctor

Clerk of the Circuit Court

Vote for 1

- Henry Thompson
Unopposed

Vote Both Sides



Register of Wills Vote for 1
<input type="radio"/> Jim Crawford Unopposed

Republican Central Committee Vote for up to 9
<input type="radio"/> James Ashburn
<input type="radio"/> Marquita Bushrod
<input type="radio"/> Jim Crawford
<input type="radio"/> Joe Crawford
<input type="radio"/> Daniel P. Creighton
<input type="radio"/> Brian S. Frayer
<input type="radio"/> Zalee Harris
<input type="radio"/> Bernadette Smith
<input type="radio"/> Michelle M. Talkington
<input type="radio"/> Henry Thompson

Board of Education At Large Vote for 1 Non-Partisan Contest Candidates in this contest may or may not be affiliated with any political party
<input type="radio"/> Michael "Mike" Lukas
<input type="radio"/> Shawna Mayon Marks
<input type="radio"/> Letonya Smalls
<input type="radio"/> Bernadette Smith
<input type="radio"/> Chino Walters

Board of Education District 3 Vote for up to 2 Non-Partisan Contest Candidates in this contest may or may not be affiliated with any political party
<input type="radio"/> Dottery Butler-Washington
<input type="radio"/> Andre Kinney
<input type="radio"/> Nicole M. Creamer
<input type="radio"/> Bob Poore
<input type="radio"/> Deron Eldridge Tross
<input type="radio"/> Richard Wallace

End of Ballot 
--

Official Ballot
Gubernatorial Primary Election
July 19, 2022

BS REP 21
006-012

State of Maryland, Charles County
Republican Ballot

Instructions

Making Selections



Fill in the oval to the left of the name of your choice. You must blacken the oval completely, and do not make any marks outside of the oval. You do not have to vote in every race.



Do not cross out or erase, or your vote may not count. If you make a mistake or a stray mark, you may ask for a new ballot.

Governor / Lt. Governor
Vote for 1

- Dan Cox
and
Gordana Schifanelli
- Robin Ficker
and
LeRoy F. Yegge, Jr.
- Kelly Schulz
and
Jeff Woolford
- Joe Werner
and
Minh Thanh Luong

Comptroller
Vote for 1

- Barry Glassman
Unopposed

Attorney General
Vote for 1

- Michael Anthony Peroutka
- Jim Shalleck

U.S. Senator
Vote for 1

- Chris Chaffee
- George Davis
- Nnabu Eze
- Lorie R. Friend
- Reba A. Hawkins
- Jon McGreevey
- Joseph Perez
- Todd A. Puglisi
- James Tarantin
- John Thormann

Representative in Congress
District 5
Vote for 1

- DuVal Cubero
- Vanessa Marie Hoffman
- Toni Jarboe-Duley
- Michael S. Lemon
- Chris Palombi
- Patrick Lucky Stevens
- Tannis Villanova

State Senator
District 27
Vote for 1

- Al Larsen
- Kenneth B. Lee

County Commissioner
President
Vote for 1

- Joe Crawford
Unopposed

County Commissioner
District 1
Vote for 1

- Paul Genevie
Unopposed

County Commissioner
District 2
Vote for 1

- Alexandra Rak
Unopposed

County Commissioner
District 3
Vote for 1

- Norris H. Hanes
Unopposed

County Commissioner
District 4
Vote for 1

- Stacey A. Lehn
Unopposed

Judge of the Circuit Court
Circuit 7
Vote for 1

- Monise Alexis Brown
- Adrienne Davis
- Sarah Freeman Proctor

Clerk of the Circuit Court
Vote for 1

- Henry Thompson
Unopposed

Register of Wills
Vote for 1

- Jim Crawford
Unopposed

Vote Both Sides



Republican Central Committee Vote for up to 9
<input type="radio"/> James Ashburn
<input type="radio"/> Marquita Bushrod
<input type="radio"/> Jim Crawford
<input type="radio"/> Joe Crawford
<input type="radio"/> Daniel P. Creighton
<input type="radio"/> Brian S. Frayer
<input type="radio"/> Zalee Harris
<input type="radio"/> Bernadette Smith
<input type="radio"/> Michelle M. Talkington
<input type="radio"/> Henry Thompson

Board of Education At Large Vote for 1 Non-Partisan Contest Candidates in this contest may or may not be affiliated with any political party
<input type="radio"/> Michael "Mike" Lukas
<input type="radio"/> Shawna Mayon Marks
<input type="radio"/> Letonya Smalls
<input type="radio"/> Bernadette Smith
<input type="radio"/> Chino Walters

Board of Education District 3 Vote for up to 2 Non-Partisan Contest Candidates in this contest may or may not be affiliated with any political party
<input type="radio"/> Dottery Butler-Washington
<input type="radio"/> Andre Kinney
<input type="radio"/> Nicole M. Kreamer
<input type="radio"/> Bob Poore
<input type="radio"/> Deron Eldridge Tross
<input type="radio"/> Richard Wallace

End of Ballot 
--

Official Ballot
Gubernatorial Primary Election
July 19, 2022

BS REP 22
006-013

State of Maryland, Charles County
Republican Ballot

Instructions

Making Selections



Fill in the oval to the left of the name of your choice. You must blacken the oval completely, and do not make any marks outside of the oval. You do not have to vote in every race.



Do not cross out or erase, or your vote may not count. If you make a mistake or a stray mark, you may ask for a new ballot.

**Governor / Lt. Governor
Vote for 1**

- Dan Cox
and
Gordana Schifanelli
- Robin Ficker
and
LeRoy F. Yegge, Jr.
- Kelly Schulz
and
Jeff Woolford
- Joe Werner
and
Minh Thanh Luong

**Comptroller
Vote for 1**

- Barry Glassman
Unopposed

**Attorney General
Vote for 1**

- Michael Anthony Peroutka
- Jim Shalleck

**U.S. Senator
Vote for 1**

- Chris Chaffee
- George Davis
- Nnabu Eze
- Lorie R. Friend
- Reba A. Hawkins
- Jon McGreevey
- Joseph Perez
- Todd A. Puglisi
- James Tarantin
- John Thormann

**Representative in Congress
District 5
Vote for 1**

- DuVal Cubero
- Vanessa Marie Hoffman
- Toni Jarboe-Duley
- Michael S. Lemon
- Chris Palombi
- Patrick Lucky Stevens
- Tannis Villanova

**State Senator
District 28
Vote for 1**

- Michelle M. Talkington
Unopposed

**House of Delegates
District 28**

Vote for up to 3

- James Ashburn
Unopposed
- Marquita Bushrod
Unopposed
- Tyrone R. Hall
Unopposed

**County Commissioner
President**

Vote for 1

- Joe Crawford
Unopposed

**County Commissioner
District 1**

Vote for 1

- Paul Genevie
Unopposed

**County Commissioner
District 2**

Vote for 1

- Alexandra Rak
Unopposed

**County Commissioner
District 3**

Vote for 1

- Norris H. Hanes
Unopposed

**County Commissioner
District 4**

Vote for 1

- Stacey A. Lehn
Unopposed

**Judge of the Circuit Court
Circuit 7**

Vote for 1

- Monise Alexis Brown
- Adrienne Davis
- Sarah Freeman Proctor

Clerk of the Circuit Court

Vote for 1

- Henry Thompson
Unopposed

Vote Both Sides



Register of Wills Vote for 1
<input type="radio"/> Jim Crawford Unopposed

Republican Central Committee Vote for up to 9
<input type="radio"/> James Ashburn
<input type="radio"/> Marquita Bushrod
<input type="radio"/> Jim Crawford
<input type="radio"/> Joe Crawford
<input type="radio"/> Daniel P. Creighton
<input type="radio"/> Brian S. Frayer
<input type="radio"/> Zalee Harris
<input type="radio"/> Bernadette Smith
<input type="radio"/> Michelle M. Talkington
<input type="radio"/> Henry Thompson

Board of Education At Large Vote for 1 Non-Partisan Contest Candidates in this contest may or may not be affiliated with any political party
<input type="radio"/> Michael "Mike" Lukas
<input type="radio"/> Shawna Mayon Marks
<input type="radio"/> Letonya Smalls
<input type="radio"/> Bernadette Smith
<input type="radio"/> Chino Walters

Board of Education District 3 Vote for up to 2 Non-Partisan Contest Candidates in this contest may or may not be affiliated with any political party
<input type="radio"/> Dottery Butler-Washington
<input type="radio"/> Andre Kinney
<input type="radio"/> Nicole M. Creamer
<input type="radio"/> Bob Poore
<input type="radio"/> Deron Eldridge Tross
<input type="radio"/> Richard Wallace

End of Ballot 
--

Official Ballot
Gubernatorial Primary Election
July 19, 2022

BS REP 23
006-014

State of Maryland, Charles County
Republican Ballot

Instructions

Making Selections



Fill in the oval to the left of the name of your choice. You must blacken the oval completely, and do not make any marks outside of the oval. You do not have to vote in every race.



Do not cross out or erase, or your vote may not count. If you make a mistake or a stray mark, you may ask for a new ballot.

Governor / Lt. Governor
Vote for 1

- Dan Cox
and
Gordana Schifanelli
- Robin Ficker
and
LeRoy F. Yegge, Jr.
- Kelly Schulz
and
Jeff Woolford
- Joe Werner
and
Minh Thanh Luong

Comptroller
Vote for 1

- Barry Glassman
Unopposed

Attorney General
Vote for 1

- Michael Anthony Peroutka
- Jim Shalleck

U.S. Senator
Vote for 1

- Chris Chaffee
- George Davis
- Nnabu Eze
- Lorie R. Friend
- Reba A. Hawkins
- Jon McGreevey
- Joseph Perez
- Todd A. Puglisi
- James Tarantin
- John Thormann

Representative in Congress
District 5
Vote for 1

- DuVal Cubero
- Vanessa Marie Hoffman
- Toni Jarboe-Duley
- Michael S. Lemon
- Chris Palombi
- Patrick Lucky Stevens
- Tannis Villanova

State Senator
District 28
Vote for 1

- Michelle M. Talkington
Unopposed

House of Delegates
District 28

Vote for up to 3

- James Ashburn
Unopposed
- Marquita Bushrod
Unopposed
- Tyrone R. Hall
Unopposed

County Commissioner
President

Vote for 1

- Joe Crawford
Unopposed

County Commissioner
District 1

Vote for 1

- Paul Genevie
Unopposed

County Commissioner
District 2

Vote for 1

- Alexandra Rak
Unopposed

County Commissioner
District 3

Vote for 1

- Norris H. Hanes
Unopposed

County Commissioner
District 4

Vote for 1

- Stacey A. Lehn
Unopposed

Judge of the Circuit Court
Circuit 7

Vote for 1

- Monise Alexis Brown
- Adrienne Davis
- Sarah Freeman Proctor

Clerk of the Circuit Court

Vote for 1

- Henry Thompson
Unopposed

Vote Both Sides



Register of Wills Vote for 1
<input type="radio"/> Jim Crawford Unopposed

Republican Central Committee Vote for up to 9
<input type="radio"/> James Ashburn
<input type="radio"/> Marquita Bushrod
<input type="radio"/> Jim Crawford
<input type="radio"/> Joe Crawford
<input type="radio"/> Daniel P. Creighton
<input type="radio"/> Brian S. Frayer
<input type="radio"/> Zalee Harris
<input type="radio"/> Bernadette Smith
<input type="radio"/> Michelle M. Talkington
<input type="radio"/> Henry Thompson

Board of Education At Large Vote for 1 Non-Partisan Contest Candidates in this contest may or may not be affiliated with any political party
<input type="radio"/> Michael "Mike" Lukas
<input type="radio"/> Shawna Mayon Marks
<input type="radio"/> Letonya Smalls
<input type="radio"/> Bernadette Smith
<input type="radio"/> Chino Walters

Board of Education District 2 Vote for up to 2 Non-Partisan Contest Candidates in this contest may or may not be affiliated with any political party
<input type="radio"/> Julie Brown
<input type="radio"/> Jason I. Henry
<input type="radio"/> Olivia D. Rollamas
<input type="radio"/> Jamila Smith
<input type="radio"/> Brenda L. Thomas

End of Ballot 
--

Official Ballot
Gubernatorial Primary Election
July 19, 2022

BS REP 24
006-015

State of Maryland, Charles County
Republican Ballot

Instructions

Making Selections



Fill in the oval to the left of the name of your choice. You must blacken the oval completely, and do not make any marks outside of the oval. You do not have to vote in every race.



Do not cross out or erase, or your vote may not count. If you make a mistake or a stray mark, you may ask for a new ballot.

**Governor / Lt. Governor
Vote for 1**

- Dan Cox
and
Gordana Schifanelli
- Robin Ficker
and
LeRoy F. Yegge, Jr.
- Kelly Schulz
and
Jeff Woolford
- Joe Werner
and
Minh Thanh Luong

**Comptroller
Vote for 1**

- Barry Glassman
Unopposed

**Attorney General
Vote for 1**

- Michael Anthony Peroutka
- Jim Shalleck

**U.S. Senator
Vote for 1**

- Chris Chaffee
- George Davis
- Nnabu Eze
- Lorie R. Friend
- Reba A. Hawkins
- Jon McGreevey
- Joseph Perez
- Todd A. Puglisi
- James Tarantin
- John Thormann

**Representative in Congress
District 5
Vote for 1**

- DuVal Cubero
- Vanessa Marie Hoffman
- Toni Jarboe-Duley
- Michael S. Lemon
- Chris Palombi
- Patrick Lucky Stevens
- Tannis Villanova

**State Senator
District 28
Vote for 1**

- Michelle M. Talkington
Unopposed

**House of Delegates
District 28**

Vote for up to 3

- James Ashburn
Unopposed
- Marquita Bushrod
Unopposed
- Tyrone R. Hall
Unopposed

**County Commissioner
President**

Vote for 1

- Joe Crawford
Unopposed

**County Commissioner
District 1**

Vote for 1

- Paul Genevie
Unopposed

**County Commissioner
District 2**

Vote for 1

- Alexandra Rak
Unopposed

**County Commissioner
District 3**

Vote for 1

- Norris H. Hanes
Unopposed

**County Commissioner
District 4**

Vote for 1

- Stacey A. Lehn
Unopposed

**Judge of the Circuit Court
Circuit 7**

Vote for 1

- Monise Alexis Brown
- Adrienne Davis
- Sarah Freeman Proctor

Clerk of the Circuit Court

Vote for 1

- Henry Thompson
Unopposed

Vote Both Sides



Register of Wills Vote for 1
<input type="radio"/> Jim Crawford Unopposed

Republican Central Committee Vote for up to 9
<input type="radio"/> James Ashburn
<input type="radio"/> Marquita Bushrod
<input type="radio"/> Jim Crawford
<input type="radio"/> Joe Crawford
<input type="radio"/> Daniel P. Creighton
<input type="radio"/> Brian S. Frayer
<input type="radio"/> Zalee Harris
<input type="radio"/> Bernadette Smith
<input type="radio"/> Michelle M. Talkington
<input type="radio"/> Henry Thompson

Board of Education At Large Vote for 1 Non-Partisan Contest Candidates in this contest may or may not be affiliated with any political party
<input type="radio"/> Michael "Mike" Lukas
<input type="radio"/> Shawna Mayon Marks
<input type="radio"/> Letonya Smalls
<input type="radio"/> Bernadette Smith
<input type="radio"/> Chino Walters

Board of Education District 3 Vote for up to 2 Non-Partisan Contest Candidates in this contest may or may not be affiliated with any political party
<input type="radio"/> Dottery Butler-Washington
<input type="radio"/> Andre Kinney
<input type="radio"/> Nicole M. Creamer
<input type="radio"/> Bob Poore
<input type="radio"/> Deron Eldridge Tross
<input type="radio"/> Richard Wallace

End of Ballot 
--

Official Ballot
Gubernatorial Primary Election
July 19, 2022

BS REP 25
006-016

State of Maryland, Charles County
Republican Ballot

Instructions

Making Selections



Fill in the oval to the left of the name of your choice. You must blacken the oval completely, and do not make any marks outside of the oval. You do not have to vote in every race.



Do not cross out or erase, or your vote may not count. If you make a mistake or a stray mark, you may ask for a new ballot.

**Governor / Lt. Governor
Vote for 1**

- Dan Cox
and
Gordana Schifanelli
- Robin Ficker
and
LeRoy F. Yegge, Jr.
- Kelly Schulz
and
Jeff Woolford
- Joe Werner
and
Minh Thanh Luong

**Comptroller
Vote for 1**

- Barry Glassman
Unopposed

**Attorney General
Vote for 1**

- Michael Anthony Peroutka
- Jim Shalleck

**U.S. Senator
Vote for 1**

- Chris Chaffee
- George Davis
- Nnabu Eze
- Lorie R. Friend
- Reba A. Hawkins
- Jon McGreevey
- Joseph Perez
- Todd A. Puglisi
- James Tarantin
- John Thormann

**Representative in Congress
District 5
Vote for 1**

- DuVal Cubero
- Vanessa Marie Hoffman
- Toni Jarboe-Duley
- Michael S. Lemon
- Chris Palombi
- Patrick Lucky Stevens
- Tannis Villanova

**State Senator
District 28
Vote for 1**

- Michelle M. Talkington
Unopposed

**House of Delegates
District 28**

Vote for up to 3

- James Ashburn
Unopposed
- Marquita Bushrod
Unopposed
- Tyrone R. Hall
Unopposed

**County Commissioner
President**

Vote for 1

- Joe Crawford
Unopposed

**County Commissioner
District 1**

Vote for 1

- Paul Genevie
Unopposed

**County Commissioner
District 2**

Vote for 1

- Alexandra Rak
Unopposed

**County Commissioner
District 3**

Vote for 1

- Norris H. Hanes
Unopposed

**County Commissioner
District 4**

Vote for 1

- Stacey A. Lehn
Unopposed

**Judge of the Circuit Court
Circuit 7**

Vote for 1

- Monise Alexis Brown
- Adrienne Davis
- Sarah Freeman Proctor

Clerk of the Circuit Court

Vote for 1

- Henry Thompson
Unopposed

Vote Both Sides



Register of Wills Vote for 1
<input type="radio"/> Jim Crawford Unopposed

Republican Central Committee Vote for up to 9
<input type="radio"/> James Ashburn
<input type="radio"/> Marquita Bushrod
<input type="radio"/> Jim Crawford
<input type="radio"/> Joe Crawford
<input type="radio"/> Daniel P. Creighton
<input type="radio"/> Brian S. Frayer
<input type="radio"/> Zalee Harris
<input type="radio"/> Bernadette Smith
<input type="radio"/> Michelle M. Talkington
<input type="radio"/> Henry Thompson

Board of Education At Large Vote for 1 Non-Partisan Contest Candidates in this contest may or may not be affiliated with any political party
<input type="radio"/> Michael "Mike" Lukas
<input type="radio"/> Shawna Mayon Marks
<input type="radio"/> Letonya Smalls
<input type="radio"/> Bernadette Smith
<input type="radio"/> Chino Walters

End of Ballot 
--

Official Ballot
Gubernatorial Primary Election
July 19, 2022

BS REP 26
006-017

State of Maryland, Charles County
Republican Ballot

Instructions

Making Selections



Fill in the oval to the left of the name of your choice. You must blacken the oval completely, and do not make any marks outside of the oval. You do not have to vote in every race.



Do not cross out or erase, or your vote may not count. If you make a mistake or a stray mark, you may ask for a new ballot.

Governor / Lt. Governor
Vote for 1

- Dan Cox
and
Gordana Schifanelli
- Robin Ficker
and
LeRoy F. Yegge, Jr.
- Kelly Schulz
and
Jeff Woolford
- Joe Werner
and
Minh Thanh Luong

Comptroller
Vote for 1

- Barry Glassman
Unopposed

Attorney General
Vote for 1

- Michael Anthony Peroutka
- Jim Shalleck

U.S. Senator
Vote for 1

- Chris Chaffee
- George Davis
- Nnabu Eze
- Lorie R. Friend
- Reba A. Hawkins
- Jon McGreevey
- Joseph Perez
- Todd A. Puglisi
- James Tarantin
- John Thormann

Representative in Congress
District 5
Vote for 1

- DuVal Cubero
- Vanessa Marie Hoffman
- Toni Jarboe-Duley
- Michael S. Lemon
- Chris Palombi
- Patrick Lucky Stevens
- Tannis Villanova

State Senator
District 27
Vote for 1

- Al Larsen
- Kenneth B. Lee

County Commissioner
President
Vote for 1

- Joe Crawford
Unopposed

County Commissioner
District 1
Vote for 1

- Paul Genevie
Unopposed

County Commissioner
District 2
Vote for 1

- Alexandra Rak
Unopposed

County Commissioner
District 3
Vote for 1

- Norris H. Hanes
Unopposed

County Commissioner
District 4
Vote for 1

- Stacey A. Lehn
Unopposed

Judge of the Circuit Court
Circuit 7
Vote for 1

- Monise Alexis Brown
- Adrienne Davis
- Sarah Freeman Proctor

Clerk of the Circuit Court
Vote for 1

- Henry Thompson
Unopposed

Register of Wills
Vote for 1

- Jim Crawford
Unopposed

Vote Both Sides



Republican Central Committee Vote for up to 9
<input type="radio"/> James Ashburn
<input type="radio"/> Marquita Bushrod
<input type="radio"/> Jim Crawford
<input type="radio"/> Joe Crawford
<input type="radio"/> Daniel P. Creighton
<input type="radio"/> Brian S. Frayer
<input type="radio"/> Zalee Harris
<input type="radio"/> Bernadette Smith
<input type="radio"/> Michelle M. Talkington
<input type="radio"/> Henry Thompson

Board of Education At Large Vote for 1 Non-Partisan Contest Candidates in this contest may or may not be affiliated with any political party
<input type="radio"/> Michael "Mike" Lukas
<input type="radio"/> Shawna Mayon Marks
<input type="radio"/> Letonya Smalls
<input type="radio"/> Bernadette Smith
<input type="radio"/> Chino Walters

End of Ballot 
--

Official Ballot
Gubernatorial Primary Election
July 19, 2022

BS REP 27
006-018

State of Maryland, Charles County
Republican Ballot

Instructions

Making Selections



Fill in the oval to the left of the name of your choice. You must blacken the oval completely, and do not make any marks outside of the oval. You do not have to vote in every race.



Do not cross out or erase, or your vote may not count. If you make a mistake or a stray mark, you may ask for a new ballot.

**Governor / Lt. Governor
Vote for 1**

- Dan Cox
and
Gordana Schifanelli
- Robin Ficker
and
LeRoy F. Yegge, Jr.
- Kelly Schulz
and
Jeff Woolford
- Joe Werner
and
Minh Thanh Luong

**Comptroller
Vote for 1**

- Barry Glassman
Unopposed

**Attorney General
Vote for 1**

- Michael Anthony Peroutka
- Jim Shalleck

**U.S. Senator
Vote for 1**

- Chris Chaffee
- George Davis
- Nnabu Eze
- Lorie R. Friend
- Reba A. Hawkins
- Jon McGreevey
- Joseph Perez
- Todd A. Puglisi
- James Tarantin
- John Thormann

**Representative in Congress
District 5
Vote for 1**

- DuVal Cubero
- Vanessa Marie Hoffman
- Toni Jarboe-Duley
- Michael S. Lemon
- Chris Palombi
- Patrick Lucky Stevens
- Tannis Villanova

**State Senator
District 28
Vote for 1**

- Michelle M. Talkington
Unopposed

**House of Delegates
District 28**

Vote for up to 3

- James Ashburn
Unopposed
- Marquita Bushrod
Unopposed
- Tyrone R. Hall
Unopposed

**County Commissioner
President**

Vote for 1

- Joe Crawford
Unopposed

**County Commissioner
District 1**

Vote for 1

- Paul Genevie
Unopposed

**County Commissioner
District 2**

Vote for 1

- Alexandra Rak
Unopposed

**County Commissioner
District 3**

Vote for 1

- Norris H. Hanes
Unopposed

**County Commissioner
District 4**

Vote for 1

- Stacey A. Lehn
Unopposed

**Judge of the Circuit Court
Circuit 7**

Vote for 1

- Monise Alexis Brown
- Adrienne Davis
- Sarah Freeman Proctor

Clerk of the Circuit Court

Vote for 1

- Henry Thompson
Unopposed

Vote Both Sides



Register of Wills Vote for 1
<input type="radio"/> Jim Crawford Unopposed

Republican Central Committee Vote for up to 9
<input type="radio"/> James Ashburn
<input type="radio"/> Marquita Bushrod
<input type="radio"/> Jim Crawford
<input type="radio"/> Joe Crawford
<input type="radio"/> Daniel P. Creighton
<input type="radio"/> Brian S. Frayer
<input type="radio"/> Zalee Harris
<input type="radio"/> Bernadette Smith
<input type="radio"/> Michelle M. Talkington
<input type="radio"/> Henry Thompson

Board of Education At Large Vote for 1 Non-Partisan Contest Candidates in this contest may or may not be affiliated with any political party
<input type="radio"/> Michael "Mike" Lukas
<input type="radio"/> Shawna Mayon Marks
<input type="radio"/> Letonya Smalls
<input type="radio"/> Bernadette Smith
<input type="radio"/> Chino Walters

End of Ballot 
--

Official Ballot
Gubernatorial Primary Election
July 19, 2022

BS REP 28
006-019

State of Maryland, Charles County
Republican Ballot

Instructions

Making Selections



Fill in the oval to the left of the name of your choice. You must blacken the oval completely, and do not make any marks outside of the oval. You do not have to vote in every race.



Do not cross out or erase, or your vote may not count. If you make a mistake or a stray mark, you may ask for a new ballot.

**Governor / Lt. Governor
Vote for 1**

- Dan Cox
and
Gordana Schifanelli
- Robin Ficker
and
LeRoy F. Yegge, Jr.
- Kelly Schulz
and
Jeff Woolford
- Joe Werner
and
Minh Thanh Luong

**Comptroller
Vote for 1**

- Barry Glassman
Unopposed

**Attorney General
Vote for 1**

- Michael Anthony Peroutka
- Jim Shalleck

**U.S. Senator
Vote for 1**

- Chris Chaffee
- George Davis
- Nnabu Eze
- Lorie R. Friend
- Reba A. Hawkins
- Jon McGreevey
- Joseph Perez
- Todd A. Puglisi
- James Tarantin
- John Thormann

**Representative in Congress
District 5
Vote for 1**

- DuVal Cubero
- Vanessa Marie Hoffman
- Toni Jarboe-Duley
- Michael S. Lemon
- Chris Palombi
- Patrick Lucky Stevens
- Tannis Villanova

**State Senator
District 28
Vote for 1**

- Michelle M. Talkington
Unopposed

**House of Delegates
District 28**

Vote for up to 3

- James Ashburn
Unopposed
- Marquita Bushrod
Unopposed
- Tyrone R. Hall
Unopposed

**County Commissioner
President**

Vote for 1

- Joe Crawford
Unopposed

**County Commissioner
District 1**

Vote for 1

- Paul Genevie
Unopposed

**County Commissioner
District 2**

Vote for 1

- Alexandra Rak
Unopposed

**County Commissioner
District 3**

Vote for 1

- Norris H. Hanes
Unopposed

**County Commissioner
District 4**

Vote for 1

- Stacey A. Lehn
Unopposed

**Judge of the Circuit Court
Circuit 7**

Vote for 1

- Monise Alexis Brown
- Adrienne Davis
- Sarah Freeman Proctor

Clerk of the Circuit Court

Vote for 1

- Henry Thompson
Unopposed

Vote Both Sides



Register of Wills Vote for 1
<input type="radio"/> Jim Crawford Unopposed

Republican Central Committee Vote for up to 9
<input type="radio"/> James Ashburn
<input type="radio"/> Marquita Bushrod
<input type="radio"/> Jim Crawford
<input type="radio"/> Joe Crawford
<input type="radio"/> Daniel P. Creighton
<input type="radio"/> Brian S. Frayer
<input type="radio"/> Zalee Harris
<input type="radio"/> Bernadette Smith
<input type="radio"/> Michelle M. Talkington
<input type="radio"/> Henry Thompson

Board of Education At Large Vote for 1 Non-Partisan Contest Candidates in this contest may or may not be affiliated with any political party
<input type="radio"/> Michael "Mike" Lukas
<input type="radio"/> Shawna Mayon Marks
<input type="radio"/> Letonya Smalls
<input type="radio"/> Bernadette Smith
<input type="radio"/> Chino Walters

Board of Education District 2 Vote for up to 2 Non-Partisan Contest Candidates in this contest may or may not be affiliated with any political party
<input type="radio"/> Julie Brown
<input type="radio"/> Jason I. Henry
<input type="radio"/> Olivia D. Rollamas
<input type="radio"/> Jamila Smith
<input type="radio"/> Brenda L. Thomas

End of Ballot 
--

Official Ballot
Gubernatorial Primary Election
July 19, 2022

BS REP 29
006-020

State of Maryland, Charles County
Republican Ballot

Instructions

Making Selections



Fill in the oval to the left of the name of your choice. You must blacken the oval completely, and do not make any marks outside of the oval. You do not have to vote in every race.



Do not cross out or erase, or your vote may not count. If you make a mistake or a stray mark, you may ask for a new ballot.

**Governor / Lt. Governor
Vote for 1**

- Dan Cox
and
Gordana Schifanelli
- Robin Ficker
and
LeRoy F. Yegge, Jr.
- Kelly Schulz
and
Jeff Woolford
- Joe Werner
and
Minh Thanh Luong

**Comptroller
Vote for 1**

- Barry Glassman
Unopposed

**Attorney General
Vote for 1**

- Michael Anthony Peroutka
- Jim Shalleck

**U.S. Senator
Vote for 1**

- Chris Chaffee
- George Davis
- Nnabu Eze
- Lorie R. Friend
- Reba A. Hawkins
- Jon McGreevey
- Joseph Perez
- Todd A. Puglisi
- James Tarantin
- John Thormann

**Representative in Congress
District 5
Vote for 1**

- DuVal Cubero
- Vanessa Marie Hoffman
- Toni Jarboe-Duley
- Michael S. Lemon
- Chris Palombi
- Patrick Lucky Stevens
- Tannis Villanova

**State Senator
District 28
Vote for 1**

- Michelle M. Talkington
Unopposed

**House of Delegates
District 28**

Vote for up to 3

- James Ashburn
Unopposed
- Marquita Bushrod
Unopposed
- Tyrone R. Hall
Unopposed

**County Commissioner
President**

Vote for 1

- Joe Crawford
Unopposed

**County Commissioner
District 1**

Vote for 1

- Paul Genevie
Unopposed

**County Commissioner
District 2**

Vote for 1

- Alexandra Rak
Unopposed

**County Commissioner
District 3**

Vote for 1

- Norris H. Hanes
Unopposed

**County Commissioner
District 4**

Vote for 1

- Stacey A. Lehn
Unopposed

**Judge of the Circuit Court
Circuit 7**

Vote for 1

- Monise Alexis Brown
- Adrienne Davis
- Sarah Freeman Proctor

Clerk of the Circuit Court

Vote for 1

- Henry Thompson
Unopposed

Vote Both Sides



Register of Wills Vote for 1
<input type="radio"/> Jim Crawford Unopposed

Republican Central Committee Vote for up to 9
<input type="radio"/> James Ashburn
<input type="radio"/> Marquita Bushrod
<input type="radio"/> Jim Crawford
<input type="radio"/> Joe Crawford
<input type="radio"/> Daniel P. Creighton
<input type="radio"/> Brian S. Frayer
<input type="radio"/> Zalee Harris
<input type="radio"/> Bernadette Smith
<input type="radio"/> Michelle M. Talkington
<input type="radio"/> Henry Thompson

Board of Education At Large Vote for 1 Non-Partisan Contest Candidates in this contest may or may not be affiliated with any political party
<input type="radio"/> Michael "Mike" Lukas
<input type="radio"/> Shawna Mayon Marks
<input type="radio"/> Letonya Smalls
<input type="radio"/> Bernadette Smith
<input type="radio"/> Chino Walters

End of Ballot 
--

Official Ballot
Gubernatorial Primary Election
July 19, 2022

BS REP 30
006-021

State of Maryland, Charles County
Republican Ballot

Instructions

Making Selections



Fill in the oval to the left of the name of your choice. You must blacken the oval completely, and do not make any marks outside of the oval. You do not have to vote in every race.



Do not cross out or erase, or your vote may not count. If you make a mistake or a stray mark, you may ask for a new ballot.

**Governor / Lt. Governor
Vote for 1**

- Dan Cox
and
Gordana Schifanelli
- Robin Ficker
and
LeRoy F. Yegge, Jr.
- Kelly Schulz
and
Jeff Woolford
- Joe Werner
and
Minh Thanh Luong

**Comptroller
Vote for 1**

- Barry Glassman
Unopposed

**Attorney General
Vote for 1**

- Michael Anthony Peroutka
- Jim Shalleck

**U.S. Senator
Vote for 1**

- Chris Chaffee
- George Davis
- Nnabu Eze
- Lorie R. Friend
- Reba A. Hawkins
- Jon McGreevey
- Joseph Perez
- Todd A. Puglisi
- James Tarantin
- John Thormann

**Representative in Congress
District 5
Vote for 1**

- DuVal Cubero
- Vanessa Marie Hoffman
- Toni Jarboe-Duley
- Michael S. Lemon
- Chris Palombi
- Patrick Lucky Stevens
- Tannis Villanova

**State Senator
District 28
Vote for 1**

- Michelle M. Talkington
Unopposed

**House of Delegates
District 28**

Vote for up to 3

- James Ashburn
Unopposed
- Marquita Bushrod
Unopposed
- Tyrone R. Hall
Unopposed

**County Commissioner
President**

Vote for 1

- Joe Crawford
Unopposed

**County Commissioner
District 1**

Vote for 1

- Paul Genevie
Unopposed

**County Commissioner
District 2**

Vote for 1

- Alexandra Rak
Unopposed

**County Commissioner
District 3**

Vote for 1

- Norris H. Hanes
Unopposed

**County Commissioner
District 4**

Vote for 1

- Stacey A. Lehn
Unopposed

**Judge of the Circuit Court
Circuit 7**

Vote for 1

- Monise Alexis Brown
- Adrienne Davis
- Sarah Freeman Proctor

Clerk of the Circuit Court

Vote for 1

- Henry Thompson
Unopposed

Vote Both Sides



Register of Wills Vote for 1
<input type="radio"/> Jim Crawford Unopposed

Republican Central Committee Vote for up to 9
<input type="radio"/> James Ashburn
<input type="radio"/> Marquita Bushrod
<input type="radio"/> Jim Crawford
<input type="radio"/> Joe Crawford
<input type="radio"/> Daniel P. Creighton
<input type="radio"/> Brian S. Frayer
<input type="radio"/> Zalee Harris
<input type="radio"/> Bernadette Smith
<input type="radio"/> Michelle M. Talkington
<input type="radio"/> Henry Thompson

Board of Education At Large Vote for 1 Non-Partisan Contest Candidates in this contest may or may not be affiliated with any political party
<input type="radio"/> Michael "Mike" Lukas
<input type="radio"/> Shawna Mayon Marks
<input type="radio"/> Letonya Smalls
<input type="radio"/> Bernadette Smith
<input type="radio"/> Chino Walters

Board of Education District 3 Vote for up to 2 Non-Partisan Contest Candidates in this contest may or may not be affiliated with any political party
<input type="radio"/> Dottery Butler-Washington
<input type="radio"/> Andre Kinney
<input type="radio"/> Nicole M. Creamer
<input type="radio"/> Bob Poore
<input type="radio"/> Deron Eldridge Tross
<input type="radio"/> Richard Wallace

End of Ballot 
--

Official Ballot
Gubernatorial Primary Election
July 19, 2022

BS REP 31
006-022

State of Maryland, Charles County
Republican Ballot

Instructions

Making Selections



Fill in the oval to the left of the name of your choice. You must blacken the oval completely, and do not make any marks outside of the oval. You do not have to vote in every race.



Do not cross out or erase, or your vote may not count. If you make a mistake or a stray mark, you may ask for a new ballot.

Governor / Lt. Governor
Vote for 1

- Dan Cox and Gordana Schifanelli
- Robin Ficker and LeRoy F. Yegge, Jr.
- Kelly Schulz and Jeff Woolford
- Joe Werner and Minh Thanh Luong

Comptroller
Vote for 1

- Barry Glassman Unopposed

Attorney General
Vote for 1

- Michael Anthony Peroutka
- Jim Shalleck

U.S. Senator
Vote for 1

- Chris Chaffee
- George Davis
- Nnabu Eze
- Lorie R. Friend
- Reba A. Hawkins
- Jon McGreevey
- Joseph Perez
- Todd A. Puglisi
- James Tarantin
- John Thormann

Representative in Congress
District 5
Vote for 1

- DuVal Cubero
- Vanessa Marie Hoffman
- Toni Jarboe-Duley
- Michael S. Lemon
- Chris Palombi
- Patrick Lucky Stevens
- Tannis Villanova

State Senator
District 27
Vote for 1

- Al Larsen
- Kenneth B. Lee

County Commissioner
President
Vote for 1

- Joe Crawford Unopposed

County Commissioner
District 1
Vote for 1

- Paul Genevie Unopposed

County Commissioner
District 2
Vote for 1

- Alexandra Rak Unopposed

County Commissioner
District 3
Vote for 1

- Norris H. Hanes Unopposed

County Commissioner
District 4
Vote for 1

- Stacey A. Lehn Unopposed

Judge of the Circuit Court
Circuit 7
Vote for 1

- Monise Alexis Brown
- Adrienne Davis
- Sarah Freeman Proctor

Clerk of the Circuit Court
Vote for 1

- Henry Thompson Unopposed

Register of Wills
Vote for 1

- Jim Crawford Unopposed

Vote Both Sides



Republican Central Committee Vote for up to 9
<input type="radio"/> James Ashburn
<input type="radio"/> Marquita Bushrod
<input type="radio"/> Jim Crawford
<input type="radio"/> Joe Crawford
<input type="radio"/> Daniel P. Creighton
<input type="radio"/> Brian S. Frayer
<input type="radio"/> Zalee Harris
<input type="radio"/> Bernadette Smith
<input type="radio"/> Michelle M. Talkington
<input type="radio"/> Henry Thompson

Board of Education At Large Vote for 1 Non-Partisan Contest Candidates in this contest may or may not be affiliated with any political party
<input type="radio"/> Michael "Mike" Lukas
<input type="radio"/> Shawna Mayon Marks
<input type="radio"/> Letonya Smalls
<input type="radio"/> Bernadette Smith
<input type="radio"/> Chino Walters

Board of Education District 3 Vote for up to 2 Non-Partisan Contest Candidates in this contest may or may not be affiliated with any political party
<input type="radio"/> Dottery Butler-Washington
<input type="radio"/> Andre Kinney
<input type="radio"/> Nicole M. Kreamer
<input type="radio"/> Bob Poore
<input type="radio"/> Deron Eldridge Tross
<input type="radio"/> Richard Wallace

End of Ballot 
--

Official Ballot
Gubernatorial Primary Election
July 19, 2022

BS REP 32
007-001

State of Maryland, Charles County
Republican Ballot

Instructions

Making Selections



Fill in the oval to the left of the name of your choice. You must blacken the oval completely, and do not make any marks outside of the oval. You do not have to vote in every race.



Do not cross out or erase, or your vote may not count. If you make a mistake or a stray mark, you may ask for a new ballot.

Governor / Lt. Governor
Vote for 1

- Dan Cox
and
Gordana Schifanelli
- Robin Ficker
and
LeRoy F. Yegge, Jr.
- Kelly Schulz
and
Jeff Woolford
- Joe Werner
and
Minh Thanh Luong

Comptroller
Vote for 1

- Barry Glassman
Unopposed

Attorney General
Vote for 1

- Michael Anthony Peroutka
- Jim Shalleck

U.S. Senator
Vote for 1

- Chris Chaffee
- George Davis
- Nnabu Eze
- Lorie R. Friend
- Reba A. Hawkins
- Jon McGreevey
- Joseph Perez
- Todd A. Puglisi
- James Tarantin
- John Thormann

Representative in Congress
District 5
Vote for 1

- DuVal Cubero
- Vanessa Marie Hoffman
- Toni Jarboe-Duley
- Michael S. Lemon
- Chris Palombi
- Patrick Lucky Stevens
- Tannis Villanova

State Senator
District 28
Vote for 1

- Michelle M. Talkington
Unopposed

House of Delegates
District 28

Vote for up to 3

- James Ashburn
Unopposed
- Marquita Bushrod
Unopposed
- Tyrone R. Hall
Unopposed

County Commissioner
President

Vote for 1

- Joe Crawford
Unopposed

County Commissioner
District 1

Vote for 1

- Paul Genevie
Unopposed

County Commissioner
District 2

Vote for 1

- Alexandra Rak
Unopposed

County Commissioner
District 3

Vote for 1

- Norris H. Hanes
Unopposed

County Commissioner
District 4

Vote for 1

- Stacey A. Lehn
Unopposed

Judge of the Circuit Court
Circuit 7

Vote for 1

- Monise Alexis Brown
- Adrienne Davis
- Sarah Freeman Proctor

Clerk of the Circuit Court

Vote for 1

- Henry Thompson
Unopposed

Vote Both Sides



Register of Wills Vote for 1
<input type="radio"/> Jim Crawford Unopposed

Republican Central Committee Vote for up to 9
<input type="radio"/> James Ashburn
<input type="radio"/> Marquita Bushrod
<input type="radio"/> Jim Crawford
<input type="radio"/> Joe Crawford
<input type="radio"/> Daniel P. Creighton
<input type="radio"/> Brian S. Frayer
<input type="radio"/> Zalee Harris
<input type="radio"/> Bernadette Smith
<input type="radio"/> Michelle M. Talkington
<input type="radio"/> Henry Thompson

Board of Education At Large Vote for 1 Non-Partisan Contest Candidates in this contest may or may not be affiliated with any political party
<input type="radio"/> Michael "Mike" Lukas
<input type="radio"/> Shawna Mayon Marks
<input type="radio"/> Letonya Smalls
<input type="radio"/> Bernadette Smith
<input type="radio"/> Chino Walters

Board of Education District 2 Vote for up to 2 Non-Partisan Contest Candidates in this contest may or may not be affiliated with any political party
<input type="radio"/> Julie Brown
<input type="radio"/> Jason I. Henry
<input type="radio"/> Olivia D. Rollamas
<input type="radio"/> Jamila Smith
<input type="radio"/> Brenda L. Thomas

End of Ballot 
--

**Official Ballot
Gubernatorial Primary Election
July 19, 2022**

**BS REP 33
007-002**

**State of Maryland, Charles County
Republican Ballot**

Instructions

Making Selections



Fill in the oval to the left of the name of your choice. You must blacken the oval completely, and do not make any marks outside of the oval. You do not have to vote in every race.



Do not cross out or erase, or your vote may not count. If you make a mistake or a stray mark, you may ask for a new ballot.

**Governor / Lt. Governor
Vote for 1**

- Dan Cox
and
Gordana Schifanelli
- Robin Ficker
and
LeRoy F. Yegge, Jr.
- Kelly Schulz
and
Jeff Woolford
- Joe Werner
and
Minh Thanh Luong

**Comptroller
Vote for 1**

- Barry Glassman
Unopposed

**Attorney General
Vote for 1**

- Michael Anthony Peroutka
- Jim Shalleck

**U.S. Senator
Vote for 1**

- Chris Chaffee
- George Davis
- Nnabu Eze
- Lorie R. Friend
- Reba A. Hawkins
- Jon McGreevey
- Joseph Perez
- Todd A. Puglisi
- James Tarantin
- John Thormann

**Representative in Congress
District 5
Vote for 1**

- DuVal Cubero
- Vanessa Marie Hoffman
- Toni Jarboe-Duley
- Michael S. Lemon
- Chris Palombi
- Patrick Lucky Stevens
- Tannis Villanova

**State Senator
District 28
Vote for 1**

- Michelle M. Talkington
Unopposed

**House of Delegates
District 28**

Vote for up to 3

- James Ashburn
Unopposed
- Marquita Bushrod
Unopposed
- Tyrone R. Hall
Unopposed

**County Commissioner
President**

Vote for 1

- Joe Crawford
Unopposed

**County Commissioner
District 1**

Vote for 1

- Paul Genevie
Unopposed

**County Commissioner
District 2**

Vote for 1

- Alexandra Rak
Unopposed

**County Commissioner
District 3**

Vote for 1

- Norris H. Hanes
Unopposed

**County Commissioner
District 4**

Vote for 1

- Stacey A. Lehn
Unopposed

**Judge of the Circuit Court
Circuit 7**

Vote for 1

- Monise Alexis Brown
- Adrienne Davis
- Sarah Freeman Proctor

Clerk of the Circuit Court

Vote for 1

- Henry Thompson
Unopposed

Vote Both Sides



Register of Wills Vote for 1
<input type="radio"/> Jim Crawford Unopposed

Republican Central Committee Vote for up to 9
<input type="radio"/> James Ashburn
<input type="radio"/> Marquita Bushrod
<input type="radio"/> Jim Crawford
<input type="radio"/> Joe Crawford
<input type="radio"/> Daniel P. Creighton
<input type="radio"/> Brian S. Frayer
<input type="radio"/> Zalee Harris
<input type="radio"/> Bernadette Smith
<input type="radio"/> Michelle M. Talkington
<input type="radio"/> Henry Thompson

Board of Education At Large Vote for 1 Non-Partisan Contest Candidates in this contest may or may not be affiliated with any political party
<input type="radio"/> Michael "Mike" Lukas
<input type="radio"/> Shawna Mayon Marks
<input type="radio"/> Letonya Smalls
<input type="radio"/> Bernadette Smith
<input type="radio"/> Chino Walters

Board of Education District 2 Vote for up to 2 Non-Partisan Contest Candidates in this contest may or may not be affiliated with any political party
<input type="radio"/> Julie Brown
<input type="radio"/> Jason I. Henry
<input type="radio"/> Olivia D. Rollamas
<input type="radio"/> Jamila Smith
<input type="radio"/> Brenda L. Thomas

End of Ballot 
--

Official Ballot
Gubernatorial Primary Election
July 19, 2022

BS REP 34
007-003

State of Maryland, Charles County
Republican Ballot

Instructions

Making Selections



Fill in the oval to the left of the name of your choice. You must blacken the oval completely, and do not make any marks outside of the oval. You do not have to vote in every race.



Do not cross out or erase, or your vote may not count. If you make a mistake or a stray mark, you may ask for a new ballot.

**Governor / Lt. Governor
Vote for 1**

- Dan Cox
and
Gordana Schifanelli
- Robin Ficker
and
LeRoy F. Yegge, Jr.
- Kelly Schulz
and
Jeff Woolford
- Joe Werner
and
Minh Thanh Luong

**Comptroller
Vote for 1**

- Barry Glassman
Unopposed

**Attorney General
Vote for 1**

- Michael Anthony Peroutka
- Jim Shalleck

**U.S. Senator
Vote for 1**

- Chris Chaffee
- George Davis
- Nnabu Eze
- Lorie R. Friend
- Reba A. Hawkins
- Jon McGreevey
- Joseph Perez
- Todd A. Puglisi
- James Tarantin
- John Thormann

**Representative in Congress
District 5
Vote for 1**

- DuVal Cubero
- Vanessa Marie Hoffman
- Toni Jarboe-Duley
- Michael S. Lemon
- Chris Palombi
- Patrick Lucky Stevens
- Tannis Villanova

**State Senator
District 28
Vote for 1**

- Michelle M. Talkington
Unopposed

**House of Delegates
District 28**

Vote for up to 3

- James Ashburn
Unopposed
- Marquita Bushrod
Unopposed
- Tyrone R. Hall
Unopposed

**County Commissioner
President**

Vote for 1

- Joe Crawford
Unopposed

**County Commissioner
District 1**

Vote for 1

- Paul Genevie
Unopposed

**County Commissioner
District 2**

Vote for 1

- Alexandra Rak
Unopposed

**County Commissioner
District 3**

Vote for 1

- Norris H. Hanes
Unopposed

**County Commissioner
District 4**

Vote for 1

- Stacey A. Lehn
Unopposed

**Judge of the Circuit Court
Circuit 7**

Vote for 1

- Monise Alexis Brown
- Adrienne Davis
- Sarah Freeman Proctor

Clerk of the Circuit Court

Vote for 1

- Henry Thompson
Unopposed

Vote Both Sides



Register of Wills Vote for 1
<input type="radio"/> Jim Crawford Unopposed

Republican Central Committee Vote for up to 9
<input type="radio"/> James Ashburn
<input type="radio"/> Marquita Bushrod
<input type="radio"/> Jim Crawford
<input type="radio"/> Joe Crawford
<input type="radio"/> Daniel P. Creighton
<input type="radio"/> Brian S. Frayer
<input type="radio"/> Zalee Harris
<input type="radio"/> Bernadette Smith
<input type="radio"/> Michelle M. Talkington
<input type="radio"/> Henry Thompson

Board of Education At Large Vote for 1 Non-Partisan Contest Candidates in this contest may or may not be affiliated with any political party
<input type="radio"/> Michael "Mike" Lukas
<input type="radio"/> Shawna Mayon Marks
<input type="radio"/> Letonya Smalls
<input type="radio"/> Bernadette Smith
<input type="radio"/> Chino Walters

Board of Education District 2 Vote for up to 2 Non-Partisan Contest Candidates in this contest may or may not be affiliated with any political party
<input type="radio"/> Julie Brown
<input type="radio"/> Jason I. Henry
<input type="radio"/> Olivia D. Rollamas
<input type="radio"/> Jamila Smith
<input type="radio"/> Brenda L. Thomas

End of Ballot 
--

Official Ballot
Gubernatorial Primary Election
July 19, 2022

BS REP 35
007-004

State of Maryland, Charles County
Republican Ballot

Instructions

Making Selections



Fill in the oval to the left of the name of your choice. You must blacken the oval completely, and do not make any marks outside of the oval. You do not have to vote in every race.



Do not cross out or erase, or your vote may not count. If you make a mistake or a stray mark, you may ask for a new ballot.

**Governor / Lt. Governor
Vote for 1**

- Dan Cox
and
Gordana Schifanelli
- Robin Ficker
and
LeRoy F. Yegge, Jr.
- Kelly Schulz
and
Jeff Woolford
- Joe Werner
and
Minh Thanh Luong

**Comptroller
Vote for 1**

- Barry Glassman
Unopposed

**Attorney General
Vote for 1**

- Michael Anthony Peroutka
- Jim Shalleck

**U.S. Senator
Vote for 1**

- Chris Chaffee
- George Davis
- Nnabu Eze
- Lorie R. Friend
- Reba A. Hawkins
- Jon McGreevey
- Joseph Perez
- Todd A. Puglisi
- James Tarantin
- John Thormann

**Representative in Congress
District 5
Vote for 1**

- DuVal Cubero
- Vanessa Marie Hoffman
- Toni Jarboe-Duley
- Michael S. Lemon
- Chris Palombi
- Patrick Lucky Stevens
- Tannis Villanova

**State Senator
District 28
Vote for 1**

- Michelle M. Talkington
Unopposed

**House of Delegates
District 28**

Vote for up to 3

- James Ashburn
Unopposed
- Marquita Bushrod
Unopposed
- Tyrone R. Hall
Unopposed

**County Commissioner
President**

Vote for 1

- Joe Crawford
Unopposed

**County Commissioner
District 1**

Vote for 1

- Paul Genevie
Unopposed

**County Commissioner
District 2**

Vote for 1

- Alexandra Rak
Unopposed

**County Commissioner
District 3**

Vote for 1

- Norris H. Hanes
Unopposed

**County Commissioner
District 4**

Vote for 1

- Stacey A. Lehn
Unopposed

**Judge of the Circuit Court
Circuit 7**

Vote for 1

- Monise Alexis Brown
- Adrienne Davis
- Sarah Freeman Proctor

Clerk of the Circuit Court

Vote for 1

- Henry Thompson
Unopposed

Vote Both Sides



Register of Wills Vote for 1
<input type="radio"/> Jim Crawford Unopposed

Republican Central Committee Vote for up to 9
<input type="radio"/> James Ashburn
<input type="radio"/> Marquita Bushrod
<input type="radio"/> Jim Crawford
<input type="radio"/> Joe Crawford
<input type="radio"/> Daniel P. Creighton
<input type="radio"/> Brian S. Frayer
<input type="radio"/> Zalee Harris
<input type="radio"/> Bernadette Smith
<input type="radio"/> Michelle M. Talkington
<input type="radio"/> Henry Thompson

Board of Education At Large Vote for 1 Non-Partisan Contest Candidates in this contest may or may not be affiliated with any political party
<input type="radio"/> Michael "Mike" Lukas
<input type="radio"/> Shawna Mayon Marks
<input type="radio"/> Letonya Smalls
<input type="radio"/> Bernadette Smith
<input type="radio"/> Chino Walters

Board of Education District 2 Vote for up to 2 Non-Partisan Contest Candidates in this contest may or may not be affiliated with any political party
<input type="radio"/> Julie Brown
<input type="radio"/> Jason I. Henry
<input type="radio"/> Olivia D. Rollamas
<input type="radio"/> Jamila Smith
<input type="radio"/> Brenda L. Thomas

End of Ballot 
--

Official Ballot
Gubernatorial Primary Election
July 19, 2022

BS REP 36
008-001

State of Maryland, Charles County
Republican Ballot

Instructions

Making Selections



Fill in the oval to the left of the name of your choice. You must blacken the oval completely, and do not make any marks outside of the oval. You do not have to vote in every race.



Do not cross out or erase, or your vote may not count. If you make a mistake or a stray mark, you may ask for a new ballot.

Governor / Lt. Governor
Vote for 1

- Dan Cox
and
Gordana Schifanelli
- Robin Ficker
and
LeRoy F. Yegge, Jr.
- Kelly Schulz
and
Jeff Woolford
- Joe Werner
and
Minh Thanh Luong

Comptroller
Vote for 1

- Barry Glassman
Unopposed

Attorney General
Vote for 1

- Michael Anthony Peroutka
- Jim Shalleck

U.S. Senator
Vote for 1

- Chris Chaffee
- George Davis
- Nnabu Eze
- Lorie R. Friend
- Reba A. Hawkins
- Jon McGreevey
- Joseph Perez
- Todd A. Puglisi
- James Tarantin
- John Thormann

Representative in Congress
District 5
Vote for 1

- DuVal Cubero
- Vanessa Marie Hoffman
- Toni Jarboe-Duley
- Michael S. Lemon
- Chris Palombi
- Patrick Lucky Stevens
- Tannis Villanova

State Senator
District 28
Vote for 1

- Michelle M. Talkington
Unopposed

House of Delegates
District 28

Vote for up to 3

- James Ashburn
Unopposed
- Marquita Bushrod
Unopposed
- Tyrone R. Hall
Unopposed

County Commissioner
President

Vote for 1

- Joe Crawford
Unopposed

County Commissioner
District 1

Vote for 1

- Paul Genevie
Unopposed

County Commissioner
District 2

Vote for 1

- Alexandra Rak
Unopposed

County Commissioner
District 3

Vote for 1

- Norris H. Hanes
Unopposed

County Commissioner
District 4

Vote for 1

- Stacey A. Lehn
Unopposed

Judge of the Circuit Court
Circuit 7

Vote for 1

- Monise Alexis Brown
- Adrienne Davis
- Sarah Freeman Proctor

Clerk of the Circuit Court

Vote for 1

- Henry Thompson
Unopposed

Vote Both Sides



Register of Wills Vote for 1
<input type="radio"/> Jim Crawford Unopposed

Republican Central Committee Vote for up to 9
<input type="radio"/> James Ashburn
<input type="radio"/> Marquita Bushrod
<input type="radio"/> Jim Crawford
<input type="radio"/> Joe Crawford
<input type="radio"/> Daniel P. Creighton
<input type="radio"/> Brian S. Frayer
<input type="radio"/> Zalee Harris
<input type="radio"/> Bernadette Smith
<input type="radio"/> Michelle M. Talkington
<input type="radio"/> Henry Thompson

Board of Education At Large Vote for 1 Non-Partisan Contest Candidates in this contest may or may not be affiliated with any political party
<input type="radio"/> Michael "Mike" Lukas
<input type="radio"/> Shawna Mayon Marks
<input type="radio"/> Letonya Smalls
<input type="radio"/> Bernadette Smith
<input type="radio"/> Chino Walters

Board of Education District 1 Vote for up to 2 Non-Partisan Contest Candidates in this contest may or may not be affiliated with any political party
<input type="radio"/> Zach Ball
<input type="radio"/> Cindy Coulby
<input type="radio"/> David Hancock
<input type="radio"/> Calvin E. Montgomery, Sr.
<input type="radio"/> Samichie Thomas

End of Ballot 
--

Official Ballot
Gubernatorial Primary Election
July 19, 2022

BS REP 37
008-002

State of Maryland, Charles County
Republican Ballot

Instructions

Making Selections



Fill in the oval to the left of the name of your choice. You must blacken the oval completely, and do not make any marks outside of the oval. You do not have to vote in every race.



Do not cross out or erase, or your vote may not count. If you make a mistake or a stray mark, you may ask for a new ballot.

Governor / Lt. Governor
Vote for 1

- Dan Cox
and
Gordana Schifanelli
- Robin Ficker
and
LeRoy F. Yegge, Jr.
- Kelly Schulz
and
Jeff Woolford
- Joe Werner
and
Minh Thanh Luong

Comptroller
Vote for 1

- Barry Glassman
Unopposed

Attorney General
Vote for 1

- Michael Anthony Peroutka
- Jim Shalleck

U.S. Senator
Vote for 1

- Chris Chaffee
- George Davis
- Nnabu Eze
- Lorie R. Friend
- Reba A. Hawkins
- Jon McGreevey
- Joseph Perez
- Todd A. Puglisi
- James Tarantin
- John Thormann

Representative in Congress
District 5
Vote for 1

- DuVal Cubero
- Vanessa Marie Hoffman
- Toni Jarboe-Duley
- Michael S. Lemon
- Chris Palombi
- Patrick Lucky Stevens
- Tannis Villanova

State Senator
District 27
Vote for 1

- Al Larsen
- Kenneth B. Lee

County Commissioner
President
Vote for 1

- Joe Crawford
Unopposed

County Commissioner
District 1
Vote for 1

- Paul Genevie
Unopposed

County Commissioner
District 2
Vote for 1

- Alexandra Rak
Unopposed

County Commissioner
District 3
Vote for 1

- Norris H. Hanes
Unopposed

County Commissioner
District 4
Vote for 1

- Stacey A. Lehn
Unopposed

Judge of the Circuit Court
Circuit 7
Vote for 1

- Monise Alexis Brown
- Adrienne Davis
- Sarah Freeman Proctor

Clerk of the Circuit Court
Vote for 1

- Henry Thompson
Unopposed

Register of Wills
Vote for 1

- Jim Crawford
Unopposed

Vote Both Sides



Republican Central Committee Vote for up to 9
<input type="radio"/> James Ashburn
<input type="radio"/> Marquita Bushrod
<input type="radio"/> Jim Crawford
<input type="radio"/> Joe Crawford
<input type="radio"/> Daniel P. Creighton
<input type="radio"/> Brian S. Frayer
<input type="radio"/> Zalee Harris
<input type="radio"/> Bernadette Smith
<input type="radio"/> Michelle M. Talkington
<input type="radio"/> Henry Thompson

Board of Education At Large Vote for 1 Non-Partisan Contest Candidates in this contest may or may not be affiliated with any political party
<input type="radio"/> Michael "Mike" Lukas
<input type="radio"/> Shawna Mayon Marks
<input type="radio"/> Letonya Smalls
<input type="radio"/> Bernadette Smith
<input type="radio"/> Chino Walters

Board of Education District 3 Vote for up to 2 Non-Partisan Contest Candidates in this contest may or may not be affiliated with any political party
<input type="radio"/> Dottery Butler-Washington
<input type="radio"/> Andre Kinney
<input type="radio"/> Nicole M. Kreamer
<input type="radio"/> Bob Poore
<input type="radio"/> Deron Eldridge Tross
<input type="radio"/> Richard Wallace

End of Ballot 
--

Official Ballot
Gubernatorial Primary Election
July 19, 2022

BS REP 38
008-003

State of Maryland, Charles County
Republican Ballot

Instructions

Making Selections



Fill in the oval to the left of the name of your choice. You must blacken the oval completely, and do not make any marks outside of the oval. You do not have to vote in every race.



Do not cross out or erase, or your vote may not count. If you make a mistake or a stray mark, you may ask for a new ballot.

Governor / Lt. Governor
Vote for 1

- Dan Cox and Gordana Schifanelli
- Robin Ficker and LeRoy F. Yegge, Jr.
- Kelly Schulz and Jeff Woolford
- Joe Werner and Minh Thanh Luong

Comptroller
Vote for 1

- Barry Glassman Unopposed

Attorney General
Vote for 1

- Michael Anthony Peroutka
- Jim Shalleck

U.S. Senator
Vote for 1

- Chris Chaffee
- George Davis
- Nnabu Eze
- Lorie R. Friend
- Reba A. Hawkins
- Jon McGreevey
- Joseph Perez
- Todd A. Puglisi
- James Tarantin
- John Thormann

Representative in Congress
District 5
Vote for 1

- DuVal Cubero
- Vanessa Marie Hoffman
- Toni Jarboe-Duley
- Michael S. Lemon
- Chris Palombi
- Patrick Lucky Stevens
- Tannis Villanova

State Senator
District 27
Vote for 1

- Al Larsen
- Kenneth B. Lee

County Commissioner
President
Vote for 1

- Joe Crawford Unopposed

County Commissioner
District 1
Vote for 1

- Paul Genevie Unopposed

County Commissioner
District 2
Vote for 1

- Alexandra Rak Unopposed

County Commissioner
District 3
Vote for 1

- Norris H. Hanes Unopposed

County Commissioner
District 4
Vote for 1

- Stacey A. Lehn Unopposed

Judge of the Circuit Court
Circuit 7
Vote for 1

- Monise Alexis Brown
- Adrienne Davis
- Sarah Freeman Proctor

Clerk of the Circuit Court
Vote for 1

- Henry Thompson Unopposed

Register of Wills
Vote for 1

- Jim Crawford Unopposed

Vote Both Sides



Republican Central Committee Vote for up to 9
<input type="radio"/> James Ashburn
<input type="radio"/> Marquita Bushrod
<input type="radio"/> Jim Crawford
<input type="radio"/> Joe Crawford
<input type="radio"/> Daniel P. Creighton
<input type="radio"/> Brian S. Frayer
<input type="radio"/> Zalee Harris
<input type="radio"/> Bernadette Smith
<input type="radio"/> Michelle M. Talkington
<input type="radio"/> Henry Thompson

Board of Education At Large Vote for 1 Non-Partisan Contest Candidates in this contest may or may not be affiliated with any political party
<input type="radio"/> Michael "Mike" Lukas
<input type="radio"/> Shawna Mayon Marks
<input type="radio"/> Letonya Smalls
<input type="radio"/> Bernadette Smith
<input type="radio"/> Chino Walters

Board of Education District 3 Vote for up to 2 Non-Partisan Contest Candidates in this contest may or may not be affiliated with any political party
<input type="radio"/> Dottery Butler-Washington
<input type="radio"/> Andre Kinney
<input type="radio"/> Nicole M. Kreamer
<input type="radio"/> Bob Poore
<input type="radio"/> Deron Eldridge Tross
<input type="radio"/> Richard Wallace

End of Ballot 
--

Official Ballot
Gubernatorial Primary Election
July 19, 2022

BS REP 39
008-004

State of Maryland, Charles County
Republican Ballot

Instructions

Making Selections



Fill in the oval to the left of the name of your choice. You must blacken the oval completely, and do not make any marks outside of the oval. You do not have to vote in every race.



Do not cross out or erase, or your vote may not count. If you make a mistake or a stray mark, you may ask for a new ballot.

**Governor / Lt. Governor
Vote for 1**

- Dan Cox
and
Gordana Schifanelli
- Robin Ficker
and
LeRoy F. Yegge, Jr.
- Kelly Schulz
and
Jeff Woolford
- Joe Werner
and
Minh Thanh Luong

**Comptroller
Vote for 1**

- Barry Glassman
Unopposed

**Attorney General
Vote for 1**

- Michael Anthony Peroutka
- Jim Shalleck

**U.S. Senator
Vote for 1**

- Chris Chaffee
- George Davis
- Nnabu Eze
- Lorie R. Friend
- Reba A. Hawkins
- Jon McGreevey
- Joseph Perez
- Todd A. Puglisi
- James Tarantin
- John Thormann

**Representative in Congress
District 5
Vote for 1**

- DuVal Cubero
- Vanessa Marie Hoffman
- Toni Jarboe-Duley
- Michael S. Lemon
- Chris Palombi
- Patrick Lucky Stevens
- Tannis Villanova

**State Senator
District 28
Vote for 1**

- Michelle M. Talkington
Unopposed

**House of Delegates
District 28**

Vote for up to 3

- James Ashburn
Unopposed
- Marquita Bushrod
Unopposed
- Tyrone R. Hall
Unopposed

**County Commissioner
President**

Vote for 1

- Joe Crawford
Unopposed

**County Commissioner
District 1**

Vote for 1

- Paul Genevie
Unopposed

**County Commissioner
District 2**

Vote for 1

- Alexandra Rak
Unopposed

**County Commissioner
District 3**

Vote for 1

- Norris H. Hanes
Unopposed

**County Commissioner
District 4**

Vote for 1

- Stacey A. Lehn
Unopposed

**Judge of the Circuit Court
Circuit 7**

Vote for 1

- Monise Alexis Brown
- Adrienne Davis
- Sarah Freeman Proctor

**Clerk of the Circuit Court
Vote for 1**

- Henry Thompson
Unopposed

Vote Both Sides



Register of Wills Vote for 1
<input type="radio"/> Jim Crawford Unopposed

Republican Central Committee Vote for up to 9
<input type="radio"/> James Ashburn
<input type="radio"/> Marquita Bushrod
<input type="radio"/> Jim Crawford
<input type="radio"/> Joe Crawford
<input type="radio"/> Daniel P. Creighton
<input type="radio"/> Brian S. Frayer
<input type="radio"/> Zalee Harris
<input type="radio"/> Bernadette Smith
<input type="radio"/> Michelle M. Talkington
<input type="radio"/> Henry Thompson

Board of Education At Large Vote for 1 Non-Partisan Contest Candidates in this contest may or may not be affiliated with any political party
<input type="radio"/> Michael "Mike" Lukas
<input type="radio"/> Shawna Mayon Marks
<input type="radio"/> Letonya Smalls
<input type="radio"/> Bernadette Smith
<input type="radio"/> Chino Walters

End of Ballot 
--

Official Ballot
Gubernatorial Primary Election
July 19, 2022

BS REP 40
008-005

State of Maryland, Charles County
Republican Ballot

Instructions

Making Selections



Fill in the oval to the left of the name of your choice. You must blacken the oval completely, and do not make any marks outside of the oval. You do not have to vote in every race.



Do not cross out or erase, or your vote may not count. If you make a mistake or a stray mark, you may ask for a new ballot.

Governor / Lt. Governor
Vote for 1

- Dan Cox
and
Gordana Schifanelli
- Robin Ficker
and
LeRoy F. Yegge, Jr.
- Kelly Schulz
and
Jeff Woolford
- Joe Werner
and
Minh Thanh Luong

Comptroller
Vote for 1

- Barry Glassman
Unopposed

Attorney General
Vote for 1

- Michael Anthony Peroutka
- Jim Shalleck

U.S. Senator
Vote for 1

- Chris Chaffee
- George Davis
- Nnabu Eze
- Lorie R. Friend
- Reba A. Hawkins
- Jon McGreevey
- Joseph Perez
- Todd A. Puglisi
- James Tarantin
- John Thormann

Representative in Congress
District 5
Vote for 1

- DuVal Cubero
- Vanessa Marie Hoffman
- Toni Jarboe-Duley
- Michael S. Lemon
- Chris Palombi
- Patrick Lucky Stevens
- Tannis Villanova

State Senator
District 27
Vote for 1

- Al Larsen
- Kenneth B. Lee

County Commissioner
President
Vote for 1

- Joe Crawford
Unopposed

County Commissioner
District 1
Vote for 1

- Paul Genevie
Unopposed

County Commissioner
District 2
Vote for 1

- Alexandra Rak
Unopposed

County Commissioner
District 3
Vote for 1

- Norris H. Hanes
Unopposed

County Commissioner
District 4
Vote for 1

- Stacey A. Lehn
Unopposed

Judge of the Circuit Court
Circuit 7
Vote for 1

- Monise Alexis Brown
- Adrienne Davis
- Sarah Freeman Proctor

Clerk of the Circuit Court
Vote for 1

- Henry Thompson
Unopposed

Register of Wills
Vote for 1

- Jim Crawford
Unopposed

Vote Both Sides



Republican Central Committee Vote for up to 9
<input type="radio"/> James Ashburn
<input type="radio"/> Marquita Bushrod
<input type="radio"/> Jim Crawford
<input type="radio"/> Joe Crawford
<input type="radio"/> Daniel P. Creighton
<input type="radio"/> Brian S. Frayer
<input type="radio"/> Zalee Harris
<input type="radio"/> Bernadette Smith
<input type="radio"/> Michelle M. Talkington
<input type="radio"/> Henry Thompson

Board of Education At Large Vote for 1 Non-Partisan Contest Candidates in this contest may or may not be affiliated with any political party
<input type="radio"/> Michael "Mike" Lukas
<input type="radio"/> Shawna Mayon Marks
<input type="radio"/> Letonya Smalls
<input type="radio"/> Bernadette Smith
<input type="radio"/> Chino Walters

Board of Education District 1 Vote for up to 2 Non-Partisan Contest Candidates in this contest may or may not be affiliated with any political party
<input type="radio"/> Zach Ball
<input type="radio"/> Cindy Coulby
<input type="radio"/> David Hancock
<input type="radio"/> Calvin E. Montgomery, Sr.
<input type="radio"/> Samichie Thomas

End of Ballot 
--

Official Ballot
Gubernatorial Primary Election
July 19, 2022

BS REP 41
008-006

State of Maryland, Charles County
Republican Ballot

Instructions

Making Selections



Fill in the oval to the left of the name of your choice. You must blacken the oval completely, and do not make any marks outside of the oval. You do not have to vote in every race.



Do not cross out or erase, or your vote may not count. If you make a mistake or a stray mark, you may ask for a new ballot.

**Governor / Lt. Governor
Vote for 1**

- Dan Cox
and
Gordana Schifanelli
- Robin Ficker
and
LeRoy F. Yegge, Jr.
- Kelly Schulz
and
Jeff Woolford
- Joe Werner
and
Minh Thanh Luong

**Comptroller
Vote for 1**

- Barry Glassman
Unopposed

**Attorney General
Vote for 1**

- Michael Anthony Peroutka
- Jim Shalleck

**U.S. Senator
Vote for 1**

- Chris Chaffee
- George Davis
- Nnabu Eze
- Lorie R. Friend
- Reba A. Hawkins
- Jon McGreevey
- Joseph Perez
- Todd A. Puglisi
- James Tarantin
- John Thormann

**Representative in Congress
District 5
Vote for 1**

- DuVal Cubero
- Vanessa Marie Hoffman
- Toni Jarboe-Duley
- Michael S. Lemon
- Chris Palombi
- Patrick Lucky Stevens
- Tannis Villanova

**State Senator
District 27
Vote for 1**

- Al Larsen
- Kenneth B. Lee

**County Commissioner
President
Vote for 1**

- Joe Crawford
Unopposed

**County Commissioner
District 1
Vote for 1**

- Paul Genevie
Unopposed

**County Commissioner
District 2
Vote for 1**

- Alexandra Rak
Unopposed

**County Commissioner
District 3
Vote for 1**

- Norris H. Hanes
Unopposed

**County Commissioner
District 4
Vote for 1**

- Stacey A. Lehn
Unopposed

**Judge of the Circuit Court
Circuit 7
Vote for 1**

- Monise Alexis Brown
- Adrienne Davis
- Sarah Freeman Proctor

**Clerk of the Circuit Court
Vote for 1**

- Henry Thompson
Unopposed

**Register of Wills
Vote for 1**

- Jim Crawford
Unopposed

Vote Both Sides



Republican Central Committee Vote for up to 9
<input type="radio"/> James Ashburn
<input type="radio"/> Marquita Bushrod
<input type="radio"/> Jim Crawford
<input type="radio"/> Joe Crawford
<input type="radio"/> Daniel P. Creighton
<input type="radio"/> Brian S. Frayer
<input type="radio"/> Zalee Harris
<input type="radio"/> Bernadette Smith
<input type="radio"/> Michelle M. Talkington
<input type="radio"/> Henry Thompson

Board of Education At Large Vote for 1 Non-Partisan Contest Candidates in this contest may or may not be affiliated with any political party
<input type="radio"/> Michael "Mike" Lukas
<input type="radio"/> Shawna Mayon Marks
<input type="radio"/> Letonya Smalls
<input type="radio"/> Bernadette Smith
<input type="radio"/> Chino Walters

End of Ballot 
--

Official Ballot
Gubernatorial Primary Election
July 19, 2022

BS REP 42
009-001

State of Maryland, Charles County
Republican Ballot

Instructions

Making Selections



Fill in the oval to the left of the name of your choice. You must blacken the oval completely, and do not make any marks outside of the oval. You do not have to vote in every race.



Do not cross out or erase, or your vote may not count. If you make a mistake or a stray mark, you may ask for a new ballot.

Governor / Lt. Governor
Vote for 1

- Dan Cox
and
Gordana Schifanelli
- Robin Ficker
and
LeRoy F. Yegge, Jr.
- Kelly Schulz
and
Jeff Woolford
- Joe Werner
and
Minh Thanh Luong

Comptroller
Vote for 1

- Barry Glassman
Unopposed

Attorney General
Vote for 1

- Michael Anthony Peroutka
- Jim Shalleck

U.S. Senator
Vote for 1

- Chris Chaffee
- George Davis
- Nnabu Eze
- Lorie R. Friend
- Reba A. Hawkins
- Jon McGreevey
- Joseph Perez
- Todd A. Puglisi
- James Tarantin
- John Thormann

Representative in Congress
District 5
Vote for 1

- DuVal Cubero
- Vanessa Marie Hoffman
- Toni Jarboe-Duley
- Michael S. Lemon
- Chris Palombi
- Patrick Lucky Stevens
- Tannis Villanova

State Senator
District 27
Vote for 1

- Al Larsen
- Kenneth B. Lee

County Commissioner
President
Vote for 1

- Joe Crawford
Unopposed

County Commissioner
District 1
Vote for 1

- Paul Genevie
Unopposed

County Commissioner
District 2
Vote for 1

- Alexandra Rak
Unopposed

County Commissioner
District 3
Vote for 1

- Norris H. Hanes
Unopposed

County Commissioner
District 4
Vote for 1

- Stacey A. Lehn
Unopposed

Judge of the Circuit Court
Circuit 7
Vote for 1

- Monise Alexis Brown
- Adrienne Davis
- Sarah Freeman Proctor

Clerk of the Circuit Court
Vote for 1

- Henry Thompson
Unopposed

Register of Wills
Vote for 1

- Jim Crawford
Unopposed

Vote Both Sides



Republican Central Committee Vote for up to 9
<input type="radio"/> James Ashburn
<input type="radio"/> Marquita Bushrod
<input type="radio"/> Jim Crawford
<input type="radio"/> Joe Crawford
<input type="radio"/> Daniel P. Creighton
<input type="radio"/> Brian S. Frayer
<input type="radio"/> Zalee Harris
<input type="radio"/> Bernadette Smith
<input type="radio"/> Michelle M. Talkington
<input type="radio"/> Henry Thompson

Board of Education At Large Vote for 1 Non-Partisan Contest Candidates in this contest may or may not be affiliated with any political party
<input type="radio"/> Michael "Mike" Lukas
<input type="radio"/> Shawna Mayon Marks
<input type="radio"/> Letonya Smalls
<input type="radio"/> Bernadette Smith
<input type="radio"/> Chino Walters

Board of Education District 1 Vote for up to 2 Non-Partisan Contest Candidates in this contest may or may not be affiliated with any political party
<input type="radio"/> Zach Ball
<input type="radio"/> Cindy Coulby
<input type="radio"/> David Hancock
<input type="radio"/> Calvin E. Montgomery, Sr.
<input type="radio"/> Samichie Thomas

End of Ballot 
--

Official Ballot
Gubernatorial Primary Election
July 19, 2022

BS REP 43
009-002

State of Maryland, Charles County
Republican Ballot

Instructions

Making Selections



Fill in the oval to the left of the name of your choice. You must blacken the oval completely, and do not make any marks outside of the oval. You do not have to vote in every race.



Do not cross out or erase, or your vote may not count. If you make a mistake or a stray mark, you may ask for a new ballot.

**Governor / Lt. Governor
Vote for 1**

- Dan Cox
and
Gordana Schifanelli
- Robin Ficker
and
LeRoy F. Yegge, Jr.
- Kelly Schulz
and
Jeff Woolford
- Joe Werner
and
Minh Thanh Luong

**Comptroller
Vote for 1**

- Barry Glassman
Unopposed

**Attorney General
Vote for 1**

- Michael Anthony Peroutka
- Jim Shalleck

**U.S. Senator
Vote for 1**

- Chris Chaffee
- George Davis
- Nnabu Eze
- Lorie R. Friend
- Reba A. Hawkins
- Jon McGreevey
- Joseph Perez
- Todd A. Puglisi
- James Tarantin
- John Thormann

**Representative in Congress
District 5
Vote for 1**

- DuVal Cubero
- Vanessa Marie Hoffman
- Toni Jarboe-Duley
- Michael S. Lemon
- Chris Palombi
- Patrick Lucky Stevens
- Tannis Villanova

**State Senator
District 28
Vote for 1**

- Michelle M. Talkington
Unopposed

**House of Delegates
District 28**

Vote for up to 3

- James Ashburn
Unopposed
- Marquita Bushrod
Unopposed
- Tyrone R. Hall
Unopposed

**County Commissioner
President**

Vote for 1

- Joe Crawford
Unopposed

**County Commissioner
District 1**

Vote for 1

- Paul Genevie
Unopposed

**County Commissioner
District 2**

Vote for 1

- Alexandra Rak
Unopposed

**County Commissioner
District 3**

Vote for 1

- Norris H. Hanes
Unopposed

**County Commissioner
District 4**

Vote for 1

- Stacey A. Lehn
Unopposed

**Judge of the Circuit Court
Circuit 7**

Vote for 1

- Monise Alexis Brown
- Adrienne Davis
- Sarah Freeman Proctor

Clerk of the Circuit Court

Vote for 1

- Henry Thompson
Unopposed

Vote Both Sides



Register of Wills Vote for 1
<input type="radio"/> Jim Crawford Unopposed

Republican Central Committee Vote for up to 9
<input type="radio"/> James Ashburn
<input type="radio"/> Marquita Bushrod
<input type="radio"/> Jim Crawford
<input type="radio"/> Joe Crawford
<input type="radio"/> Daniel P. Creighton
<input type="radio"/> Brian S. Frayer
<input type="radio"/> Zalee Harris
<input type="radio"/> Bernadette Smith
<input type="radio"/> Michelle M. Talkington
<input type="radio"/> Henry Thompson

Board of Education At Large Vote for 1 Non-Partisan Contest Candidates in this contest may or may not be affiliated with any political party
<input type="radio"/> Michael "Mike" Lukas
<input type="radio"/> Shawna Mayon Marks
<input type="radio"/> Letonya Smalls
<input type="radio"/> Bernadette Smith
<input type="radio"/> Chino Walters

Board of Education District 1 Vote for up to 2 Non-Partisan Contest Candidates in this contest may or may not be affiliated with any political party
<input type="radio"/> Zach Ball
<input type="radio"/> Cindy Coulby
<input type="radio"/> David Hancock
<input type="radio"/> Calvin E. Montgomery, Sr.
<input type="radio"/> Samichie Thomas

End of Ballot 
--

Official Ballot
Gubernatorial Primary Election
July 19, 2022

BS REP 44
010-001

State of Maryland, Charles County
Republican Ballot

Instructions

Making Selections



Fill in the oval to the left of the name of your choice. You must blacken the oval completely, and do not make any marks outside of the oval. You do not have to vote in every race.



Do not cross out or erase, or your vote may not count. If you make a mistake or a stray mark, you may ask for a new ballot.

**Governor / Lt. Governor
Vote for 1**

- Dan Cox
and
Gordana Schifanelli
- Robin Ficker
and
LeRoy F. Yegge, Jr.
- Kelly Schulz
and
Jeff Woolford
- Joe Werner
and
Minh Thanh Luong

**Comptroller
Vote for 1**

- Barry Glassman
Unopposed

**Attorney General
Vote for 1**

- Michael Anthony Peroutka
- Jim Shalleck

**U.S. Senator
Vote for 1**

- Chris Chaffee
- George Davis
- Nnabu Eze
- Lorie R. Friend
- Reba A. Hawkins
- Jon McGreevey
- Joseph Perez
- Todd A. Puglisi
- James Tarantin
- John Thormann

**Representative in Congress
District 5
Vote for 1**

- DuVal Cubero
- Vanessa Marie Hoffman
- Toni Jarboe-Duley
- Michael S. Lemon
- Chris Palombi
- Patrick Lucky Stevens
- Tannis Villanova

**State Senator
District 28
Vote for 1**

- Michelle M. Talkington
Unopposed

**House of Delegates
District 28**

Vote for up to 3

- James Ashburn
Unopposed
- Marquita Bushrod
Unopposed
- Tyrone R. Hall
Unopposed

**County Commissioner
President**

Vote for 1

- Joe Crawford
Unopposed

**County Commissioner
District 1**

Vote for 1

- Paul Genevie
Unopposed

**County Commissioner
District 2**

Vote for 1

- Alexandra Rak
Unopposed

**County Commissioner
District 3**

Vote for 1

- Norris H. Hanes
Unopposed

**County Commissioner
District 4**

Vote for 1

- Stacey A. Lehn
Unopposed

**Judge of the Circuit Court
Circuit 7**

Vote for 1

- Monise Alexis Brown
- Adrienne Davis
- Sarah Freeman Proctor

Clerk of the Circuit Court

Vote for 1

- Henry Thompson
Unopposed

Vote Both Sides



Register of Wills Vote for 1
<input type="radio"/> Jim Crawford Unopposed

Republican Central Committee Vote for up to 9
<input type="radio"/> James Ashburn
<input type="radio"/> Marquita Bushrod
<input type="radio"/> Jim Crawford
<input type="radio"/> Joe Crawford
<input type="radio"/> Daniel P. Creighton
<input type="radio"/> Brian S. Frayer
<input type="radio"/> Zalee Harris
<input type="radio"/> Bernadette Smith
<input type="radio"/> Michelle M. Talkington
<input type="radio"/> Henry Thompson

Board of Education At Large Vote for 1 Non-Partisan Contest Candidates in this contest may or may not be affiliated with any political party
<input type="radio"/> Michael "Mike" Lukas
<input type="radio"/> Shawna Mayon Marks
<input type="radio"/> Letonya Smalls
<input type="radio"/> Bernadette Smith
<input type="radio"/> Chino Walters

Board of Education District 2 Vote for up to 2 Non-Partisan Contest Candidates in this contest may or may not be affiliated with any political party
<input type="radio"/> Julie Brown
<input type="radio"/> Jason I. Henry
<input type="radio"/> Olivia D. Rollamas
<input type="radio"/> Jamila Smith
<input type="radio"/> Brenda L. Thomas

End of Ballot 
--

**Official Ballot
Gubernatorial Primary Election
July 19, 2022**

**BS DEM 1
001-001**

**State of Maryland, Charles County
Democratic Ballot**

Instructions

Making Selections



Fill in the oval to the left of the name of your choice. You must blacken the oval completely, and do not make any marks outside of the oval. You do not have to vote in every race.



Do not cross out or erase, or your vote may not count. If you make a mistake or a stray mark, you may ask for a new ballot.

**Governor / Lt. Governor
Vote for 1**

- Rushern L. Baker, III
and
Nancy Navarro
- Jon Baron
and
Natalie Williams
- Peter Franchot
and
Monique Anderson-Walker
- Douglas F. Gansler
and
Candace Hollingsworth
- Ralph W. Jaffe
and
Mark Greben
- Ashwani Jain
and
LaTrece Hawkins Lytes
- John King
and
Michelle Daugherty Siri
- Wes Moore
and
Aruna Miller
- Tom Perez
and
Shannon Sneed
- Jerome M. Segal
and
Justinian M. Dispenza

**Comptroller
Vote for 1**

- Timothy J. Adams
- Brooke Elizabeth Lierman

**Attorney General
Vote for 1**

- Anthony G. Brown
- Katie Curran O'Malley

**U.S. Senator
Vote for 1**

- Michelle L. Smith
- Chris Van Hollen

**Representative in Congress
District 5
Vote for 1**

- Steny Hoyer
- Keith Washington
- McKayla Wilkes

**State Senator
District 28
Vote for 1**

- Arthur Carr Ellis
- Vontasha R. Simms

**House of Delegates
District 28
Vote for up to 3**

- Buddy Bowling, Jr.
- Debra Davis
- Edward Holland
- Edith J. Patterson
- Cornell T. Posey
- C. T. Wilson

**County Commissioner
President
Vote for 1**

- Reuben B. Collins, II
- Latina "Tina" Wilson

**County Commissioner
District 1
Vote for 1**

- Gilbert "BJ" Bowling
- Richard E. Cook
- Ian Herd
- Matt Nolan Wills

**County Commissioner
District 2
Vote for 1**

- Thomasina "Sina" Coates
- Ongisa Mckenzie
- Emmanuel "Manny" Ogungbesan

**County Commissioner
District 3
Vote for 1**

- Carlos Childs
- Linda Dade
- Amanda Stewart

**County Commissioner
District 4
Vote for 1**

- Ralph E. Patterson, II
- Bobby Rucci

Vote Both Sides



Judge of the Circuit Court Circuit 7 Vote for 1
<input type="radio"/> Monise Alexis Brown
<input type="radio"/> Adrienne Davis
<input type="radio"/> Sarah Freeman Proctor

State's Attorney Vote for 1
<input type="radio"/> Anthony "Tony" Covington Unopposed

Clerk of the Circuit Court Vote for 1
<input type="radio"/> Tonya Henderson
<input type="radio"/> Joseph W. Mank
<input type="radio"/> Robin C. Rutledge
<input type="radio"/> Lisa E. Yates

Register of Wills Vote for 1
<input type="radio"/> Loraine Davies Hennessy
<input type="radio"/> David Quintin Thomas

Judge of the Orphans' Court Vote for up to 3
<input type="radio"/> Darlene M. Breck
<input type="radio"/> Reginald Kearney
<input type="radio"/> Peter Murphy
<input type="radio"/> Donta Varney
<input type="radio"/> Russell Yates

Sheriff Vote for 1
<input type="radio"/> Troy Berry
<input type="radio"/> Derek L. Larsen

Democratic Central Committee Vote for up to 16 No more than half of the members can be elected from the same gender.
<input type="radio"/> Abena Affum-McAllister Female
<input type="radio"/> Virginia Benedict Female
<input type="radio"/> Juwan M. Blocker Male
<input type="radio"/> Julie Brooks Female
<input type="radio"/> Elizabeth "Liz" Brown Female
<input type="radio"/> Carlos Childs Male
<input type="radio"/> Melissa Davis Female
<input type="radio"/> Marie L. Duffield Female
<input type="radio"/> Jason I. Henry Male
<input type="radio"/> Edward Holland Male
<input type="radio"/> Joyce M. Little Female
<input type="radio"/> Derrick L. Lockhart Male
<input type="radio"/> Lauretta M. Miles Female
<input type="radio"/> Ralph E. Patterson, II Male
<input type="radio"/> Lenny Proctor Male
<input type="radio"/> Aqsa Siddique Female
<input type="radio"/> Vontasha R. Simms Female
<input type="radio"/> Alvin Stewart Male
<input type="radio"/> Donta Varney Male
<input type="radio"/> McKayla Wilkes Female
<input type="radio"/> Russell Yates Male

Board of Education At Large Vote for 1 Non-Partisan Contest Candidates in this contest may or may not be affiliated with any political party
<input type="radio"/> Michael "Mike" Lukas
<input type="radio"/> Shawna Mayon Marks
<input type="radio"/> Letonya Smalls
<input type="radio"/> Bernadette Smith
<input type="radio"/> Chino Walters

Board of Education District 1 Vote for up to 2 Non-Partisan Contest Candidates in this contest may or may not be affiliated with any political party
<input type="radio"/> Zach Ball
<input type="radio"/> Cindy Coulby
<input type="radio"/> David Hancock
<input type="radio"/> Calvin E. Montgomery, Sr.
<input type="radio"/> Samichie Thomas

End of Ballot 

**Official Ballot
Gubernatorial Primary Election
July 19, 2022**

**BS DEM 2
001-002**

**State of Maryland, Charles County
Democratic Ballot**

Instructions

Making Selections



Fill in the oval to the left of the name of your choice. You must blacken the oval completely, and do not make any marks outside of the oval. You do not have to vote in every race.



Do not cross out or erase, or your vote may not count. If you make a mistake or a stray mark, you may ask for a new ballot.

**Governor / Lt. Governor
Vote for 1**

- Rushern L. Baker, III
and
Nancy Navarro
- Jon Baron
and
Natalie Williams
- Peter Franchot
and
Monique Anderson-Walker
- Douglas F. Gansler
and
Candace Hollingsworth
- Ralph W. Jaffe
and
Mark Greben
- Ashwani Jain
and
LaTrece Hawkins Lytes
- John King
and
Michelle Daugherty Siri
- Wes Moore
and
Aruna Miller
- Tom Perez
and
Shannon Sneed
- Jerome M. Segal
and
Justinian M. Dispenza

**Comptroller
Vote for 1**

- Timothy J. Adams
- Brooke Elizabeth Lierman

**Attorney General
Vote for 1**

- Anthony G. Brown
- Katie Curran O'Malley

**U.S. Senator
Vote for 1**

- Michelle L. Smith
- Chris Van Hollen

**Representative in Congress
District 5
Vote for 1**

- Steny Hoyer
- Keith Washington
- McKayla Wilkes

**State Senator
District 28
Vote for 1**

- Arthur Carr Ellis
- Vontasha R. Simms

**House of Delegates
District 28
Vote for up to 3**

- Buddy Bowling, Jr.
- Debra Davis
- Edward Holland
- Edith J. Patterson
- Cornell T. Posey
- C. T. Wilson

**County Commissioner
President
Vote for 1**

- Reuben B. Collins, II
- Latina "Tina" Wilson

**County Commissioner
District 1
Vote for 1**

- Gilbert "BJ" Bowling
- Richard E. Cook
- Ian Herd
- Matt Nolan Wills

**County Commissioner
District 2
Vote for 1**

- Thomasina "Sina" Coates
- Ongisa Mckenzie
- Emmanuel "Manny" Ogungbesan

**County Commissioner
District 3
Vote for 1**

- Carlos Childs
- Linda Dade
- Amanda Stewart

**County Commissioner
District 4
Vote for 1**

- Ralph E. Patterson, II
- Bobby Rucci

Vote Both Sides



**Judge of the Circuit Court
Circuit 7**
Vote for 1

Monise Alexis Brown

Adrienne Davis

Sarah Freeman Proctor

State's Attorney
Vote for 1

Anthony "Tony" Covington
Unopposed

Clerk of the Circuit Court
Vote for 1

Tonya Henderson

Joseph W. Mank

Robin C. Rutledge

Lisa E. Yates

Register of Wills
Vote for 1

Loraine Davies Hennessy

David Quintin Thomas

Judge of the Orphans' Court
Vote for up to 3

Darlene M. Breck

Reginald Kearney

Peter Murphy

Donta Varney

Russell Yates

Sheriff
Vote for 1

Troy Berry

Derek L. Larsen

Democratic Central Committee
Vote for up to 16
No more than half of the members can be elected from the same gender.

<input type="radio"/> Abena Affum-McAllister	Female
<input type="radio"/> Virginia Benedict	Female
<input type="radio"/> Juwan M. Blocker	Male
<input type="radio"/> Julie Brooks	Female
<input type="radio"/> Elizabeth "Liz" Brown	Female
<input type="radio"/> Carlos Childs	Male
<input type="radio"/> Melissa Davis	Female
<input type="radio"/> Marie L. Duffield	Female
<input type="radio"/> Jason I. Henry	Male
<input type="radio"/> Edward Holland	Male
<input type="radio"/> Joyce M. Little	Female
<input type="radio"/> Derrick L. Lockhart	Male
<input type="radio"/> Laurretta M. Miles	Female
<input type="radio"/> Ralph E. Patterson, II	Male
<input type="radio"/> Lenny Proctor	Male
<input type="radio"/> Aqsa Siddique	Female
<input type="radio"/> Vontasha R. Simms	Female
<input type="radio"/> Alvin Stewart	Male
<input type="radio"/> Donta Varney	Male
<input type="radio"/> McKayla Wilkes	Female
<input type="radio"/> Russell Yates	Male

Board of Education At Large
Vote for 1
Non-Partisan Contest
Candidates in this contest may or may not be affiliated with any political party

Michael "Mike" Lukas

Shawna Mayon Marks

Letonya Smalls

Bernadette Smith

Chino Walters

**Board of Education
District 1**
Vote for up to 2
Non-Partisan Contest
Candidates in this contest may or may not be affiliated with any political party

Zach Ball

Cindy Coulby

David Hancock

Calvin E. Montgomery, Sr.

Samichie Thomas

End of Ballot 

**Official Ballot
Gubernatorial Primary Election
July 19, 2022**

**BS DEM 3
001-003**

**State of Maryland, Charles County
Democratic Ballot**

Instructions

Making Selections



Fill in the oval to the left of the name of your choice. You must blacken the oval completely, and do not make any marks outside of the oval. You do not have to vote in every race.



Do not cross out or erase, or your vote may not count. If you make a mistake or a stray mark, you may ask for a new ballot.

**Governor / Lt. Governor
Vote for 1**

- Rushern L. Baker, III
and
Nancy Navarro
- Jon Baron
and
Natalie Williams
- Peter Franchot
and
Monique Anderson-Walker
- Douglas F. Gansler
and
Candace Hollingsworth
- Ralph W. Jaffe
and
Mark Greben
- Ashwani Jain
and
LaTrece Hawkins Lytes
- John King
and
Michelle Daugherty Siri
- Wes Moore
and
Aruna Miller
- Tom Perez
and
Shannon Sneed
- Jerome M. Segal
and
Justinian M. Dispenza

**Comptroller
Vote for 1**

- Timothy J. Adams
- Brooke Elizabeth Lierman

**Attorney General
Vote for 1**

- Anthony G. Brown
- Katie Curran O'Malley

**U.S. Senator
Vote for 1**

- Michelle L. Smith
- Chris Van Hollen

**Representative in Congress
District 5
Vote for 1**

- Steny Hoyer
- Keith Washington
- McKayla Wilkes

**State Senator
District 28
Vote for 1**

- Arthur Carr Ellis
- Vontasha R. Simms

**House of Delegates
District 28
Vote for up to 3**

- Buddy Bowling, Jr.
- Debra Davis
- Edward Holland
- Edith J. Patterson
- Cornell T. Posey
- C. T. Wilson

**County Commissioner
President
Vote for 1**

- Reuben B. Collins, II
- Latina "Tina" Wilson

**County Commissioner
District 1
Vote for 1**

- Gilbert "BJ" Bowling
- Richard E. Cook
- Ian Herd
- Matt Nolan Wills

**County Commissioner
District 2
Vote for 1**

- Thomasina "Sina" Coates
- Ongisa Mckenzie
- Emmanuel "Manny" Ogungbesan

**County Commissioner
District 3
Vote for 1**

- Carlos Childs
- Linda Dade
- Amanda Stewart

**County Commissioner
District 4
Vote for 1**

- Ralph E. Patterson, II
- Bobby Rucci

Vote Both Sides



**Judge of the Circuit Court
Circuit 7**
Vote for 1

Monise Alexis Brown

Adrienne Davis

Sarah Freeman Proctor

State's Attorney
Vote for 1

Anthony "Tony" Covington
Unopposed

Clerk of the Circuit Court
Vote for 1

Tonya Henderson

Joseph W. Mank

Robin C. Rutledge

Lisa E. Yates

Register of Wills
Vote for 1

Loraine Davies Hennessy

David Quintin Thomas

Judge of the Orphans' Court
Vote for up to 3

Darlene M. Breck

Reginald Kearney

Peter Murphy

Donta Varney

Russell Yates

Sheriff
Vote for 1

Troy Berry

Derek L. Larsen

Democratic Central Committee
Vote for up to 16
No more than half of the members can be elected from the same gender.

<input type="radio"/> Abena Affum-McAllister	Female
<input type="radio"/> Virginia Benedict	Female
<input type="radio"/> Juwan M. Blocker	Male
<input type="radio"/> Julie Brooks	Female
<input type="radio"/> Elizabeth "Liz" Brown	Female
<input type="radio"/> Carlos Childs	Male
<input type="radio"/> Melissa Davis	Female
<input type="radio"/> Marie L. Duffield	Female
<input type="radio"/> Jason I. Henry	Male
<input type="radio"/> Edward Holland	Male
<input type="radio"/> Joyce M. Little	Female
<input type="radio"/> Derrick L. Lockhart	Male
<input type="radio"/> Laurretta M. Miles	Female
<input type="radio"/> Ralph E. Patterson, II	Male
<input type="radio"/> Lenny Proctor	Male
<input type="radio"/> Aqsa Siddique	Female
<input type="radio"/> Vontasha R. Simms	Female
<input type="radio"/> Alvin Stewart	Male
<input type="radio"/> Donta Varney	Male
<input type="radio"/> McKayla Wilkes	Female
<input type="radio"/> Russell Yates	Male

Board of Education At Large
Vote for 1
Non-Partisan Contest
Candidates in this contest may or may not be affiliated with any political party

Michael "Mike" Lukas

Shawna Mayon Marks

Letonya Smalls

Bernadette Smith

Chino Walters

**Board of Education
District 1**
Vote for up to 2
Non-Partisan Contest
Candidates in this contest may or may not be affiliated with any political party

Zach Ball

Cindy Coulby

David Hancock

Calvin E. Montgomery, Sr.

Samichie Thomas

End of Ballot 

Official Ballot
Gubernatorial Primary Election
July 19, 2022

BS DEM 4
001-004

State of Maryland, Charles County
Democratic Ballot

Instructions

Making Selections



Fill in the oval to the left of the name of your choice. You must blacken the oval completely, and do not make any marks outside of the oval. You do not have to vote in every race.



Do not cross out or erase, or your vote may not count. If you make a mistake or a stray mark, you may ask for a new ballot.

**Governor / Lt. Governor
Vote for 1**

- Rushern L. Baker, III
and
Nancy Navarro
- Jon Baron
and
Natalie Williams
- Peter Franchot
and
Monique Anderson-Walker
- Douglas F. Gansler
and
Candace Hollingsworth
- Ralph W. Jaffe
and
Mark Greben
- Ashwani Jain
and
LaTrece Hawkins Lytes
- John King
and
Michelle Daugherty Siri
- Wes Moore
and
Aruna Miller
- Tom Perez
and
Shannon Sneed
- Jerome M. Segal
and
Justinian M. Dispenza

**Comptroller
Vote for 1**

- Timothy J. Adams
- Brooke Elizabeth Lierman

**Attorney General
Vote for 1**

- Anthony G. Brown
- Katie Curran O'Malley

**U.S. Senator
Vote for 1**

- Michelle L. Smith
- Chris Van Hollen

**Representative in Congress
District 5
Vote for 1**

- Steny Hoyer
- Keith Washington
- McKayla Wilkes

**State Senator
District 28
Vote for 1**

- Arthur Carr Ellis
- Vontasha R. Simms

**House of Delegates
District 28
Vote for up to 3**

- Buddy Bowling, Jr.
- Debra Davis
- Edward Holland
- Edith J. Patterson
- Cornell T. Posey
- C. T. Wilson

**County Commissioner
President
Vote for 1**

- Reuben B. Collins, II
- Latina "Tina" Wilson

**County Commissioner
District 1
Vote for 1**

- Gilbert "BJ" Bowling
- Richard E. Cook
- Ian Herd
- Matt Nolan Wills

**County Commissioner
District 2
Vote for 1**

- Thomasina "Sina" Coates
- Ongisa Mckenzie
- Emmanuel "Manny" Ogungbesan

**County Commissioner
District 3
Vote for 1**

- Carlos Childs
- Linda Dade
- Amanda Stewart

**County Commissioner
District 4
Vote for 1**

- Ralph E. Patterson, II
- Bobby Rucci

Vote Both Sides



**Judge of the Circuit Court
Circuit 7**
Vote for 1

Monise Alexis Brown

Adrienne Davis

Sarah Freeman Proctor

State's Attorney
Vote for 1

Anthony "Tony" Covington
Unopposed

Clerk of the Circuit Court
Vote for 1

Tonya Henderson

Joseph W. Mank

Robin C. Rutledge

Lisa E. Yates

Register of Wills
Vote for 1

Loraine Davies Hennessy

David Quintin Thomas

Judge of the Orphans' Court
Vote for up to 3

Darlene M. Breck

Reginald Kearney

Peter Murphy

Donta Varney

Russell Yates

Sheriff
Vote for 1

Troy Berry

Derek L. Larsen

Democratic Central Committee
Vote for up to 16
No more than half of the members can be elected from the same gender.

<input type="radio"/> Abena Affum-McAllister	Female
<input type="radio"/> Virginia Benedict	Female
<input type="radio"/> Juwan M. Blocker	Male
<input type="radio"/> Julie Brooks	Female
<input type="radio"/> Elizabeth "Liz" Brown	Female
<input type="radio"/> Carlos Childs	Male
<input type="radio"/> Melissa Davis	Female
<input type="radio"/> Marie L. Duffield	Female
<input type="radio"/> Jason I. Henry	Male
<input type="radio"/> Edward Holland	Male
<input type="radio"/> Joyce M. Little	Female
<input type="radio"/> Derrick L. Lockhart	Male
<input type="radio"/> Laurretta M. Miles	Female
<input type="radio"/> Ralph E. Patterson, II	Male
<input type="radio"/> Lenny Proctor	Male
<input type="radio"/> Aqsa Siddique	Female
<input type="radio"/> Vontasha R. Simms	Female
<input type="radio"/> Alvin Stewart	Male
<input type="radio"/> Donta Varney	Male
<input type="radio"/> McKayla Wilkes	Female
<input type="radio"/> Russell Yates	Male

Board of Education At Large
Vote for 1
Non-Partisan Contest
Candidates in this contest may or may not be affiliated with any political party

Michael "Mike" Lukas

Shawna Mayon Marks

Letonya Smalls

Bernadette Smith

Chino Walters

**Board of Education
District 1**
Vote for up to 2
Non-Partisan Contest
Candidates in this contest may or may not be affiliated with any political party

Zach Ball

Cindy Coulby

David Hancock

Calvin E. Montgomery, Sr.

Samichie Thomas

End of Ballot 

**Official Ballot
Gubernatorial Primary Election
July 19, 2022**

**BS DEM 5
002-001**

**State of Maryland, Charles County
Democratic Ballot**

Instructions

Making Selections



Fill in the oval to the left of the name of your choice. You must blacken the oval completely, and do not make any marks outside of the oval. You do not have to vote in every race.



Do not cross out or erase, or your vote may not count. If you make a mistake or a stray mark, you may ask for a new ballot.

**Governor / Lt. Governor
Vote for 1**

- Rushern L. Baker, III
and
Nancy Navarro
- Jon Baron
and
Natalie Williams
- Peter Franchot
and
Monique Anderson-Walker
- Douglas F. Gansler
and
Candace Hollingsworth
- Ralph W. Jaffe
and
Mark Greben
- Ashwani Jain
and
LaTrece Hawkins Lytes
- John King
and
Michelle Daugherty Siri
- Wes Moore
and
Aruna Miller
- Tom Perez
and
Shannon Sneed
- Jerome M. Segal
and
Justinian M. Dispenza

**Comptroller
Vote for 1**

- Timothy J. Adams
- Brooke Elizabeth Lierman

**Attorney General
Vote for 1**

- Anthony G. Brown
- Katie Curran O'Malley

**U.S. Senator
Vote for 1**

- Michelle L. Smith
- Chris Van Hollen

**Representative in Congress
District 5
Vote for 1**

- Steny Hoyer
- Keith Washington
- McKayla Wilkes

**State Senator
District 28
Vote for 1**

- Arthur Carr Ellis
- Vontasha R. Simms

**House of Delegates
District 28
Vote for up to 3**

- Buddy Bowling, Jr.
- Debra Davis
- Edward Holland
- Edith J. Patterson
- Cornell T. Posey
- C. T. Wilson

**County Commissioner
President
Vote for 1**

- Reuben B. Collins, II
- Latina "Tina" Wilson

**County Commissioner
District 1
Vote for 1**

- Gilbert "BJ" Bowling
- Richard E. Cook
- Ian Herd
- Matt Nolan Wills

**County Commissioner
District 2
Vote for 1**

- Thomasina "Sina" Coates
- Ongisa Mckenzie
- Emmanuel "Manny" Ogungbesan

**County Commissioner
District 3
Vote for 1**

- Carlos Childs
- Linda Dade
- Amanda Stewart

**County Commissioner
District 4
Vote for 1**

- Ralph E. Patterson, II
- Bobby Rucci

Vote Both Sides



**Judge of the Circuit Court
Circuit 7**
Vote for 1

Monise Alexis Brown

Adrienne Davis

Sarah Freeman Proctor

State's Attorney
Vote for 1

Anthony "Tony" Covington
Unopposed

Clerk of the Circuit Court
Vote for 1

Tonya Henderson

Joseph W. Mank

Robin C. Rutledge

Lisa E. Yates

Register of Wills
Vote for 1

Loraine Davies Hennessy

David Quintin Thomas

Judge of the Orphans' Court
Vote for up to 3

Darlene M. Breck

Reginald Kearney

Peter Murphy

Donta Varney

Russell Yates

Sheriff
Vote for 1

Troy Berry

Derek L. Larsen

Democratic Central Committee
Vote for up to 16
No more than half of the members can be elected from the same gender.

<input type="radio"/> Abena Affum-McAllister	Female
<input type="radio"/> Virginia Benedict	Female
<input type="radio"/> Juwan M. Blocker	Male
<input type="radio"/> Julie Brooks	Female
<input type="radio"/> Elizabeth "Liz" Brown	Female
<input type="radio"/> Carlos Childs	Male
<input type="radio"/> Melissa Davis	Female
<input type="radio"/> Marie L. Duffield	Female
<input type="radio"/> Jason I. Henry	Male
<input type="radio"/> Edward Holland	Male
<input type="radio"/> Joyce M. Little	Female
<input type="radio"/> Derrick L. Lockhart	Male
<input type="radio"/> Laurretta M. Miles	Female
<input type="radio"/> Ralph E. Patterson, II	Male
<input type="radio"/> Lenny Proctor	Male
<input type="radio"/> Aqsa Siddique	Female
<input type="radio"/> Vontasha R. Simms	Female
<input type="radio"/> Alvin Stewart	Male
<input type="radio"/> Donta Varney	Male
<input type="radio"/> McKayla Wilkes	Female
<input type="radio"/> Russell Yates	Male

Board of Education At Large
Vote for 1
Non-Partisan Contest
Candidates in this contest may or may not be affiliated with any political party

Michael "Mike" Lukas

Shawna Mayon Marks

Letonya Smalls

Bernadette Smith

Chino Walters

**Board of Education
District 1**
Vote for up to 2
Non-Partisan Contest
Candidates in this contest may or may not be affiliated with any political party

Zach Ball

Cindy Coulby

David Hancock

Calvin E. Montgomery, Sr.

Samichie Thomas

End of Ballot 

**Official Ballot
Gubernatorial Primary Election
July 19, 2022**

**BS DEM 6
003-001**

**State of Maryland, Charles County
Democratic Ballot**

Instructions

Making Selections



Fill in the oval to the left of the name of your choice. You must blacken the oval completely, and do not make any marks outside of the oval. You do not have to vote in every race.



Do not cross out or erase, or your vote may not count. If you make a mistake or a stray mark, you may ask for a new ballot.

**Governor / Lt. Governor
Vote for 1**

- Rushern L. Baker, III
and
Nancy Navarro
- Jon Baron
and
Natalie Williams
- Peter Franchot
and
Monique Anderson-Walker
- Douglas F. Gansler
and
Candace Hollingsworth
- Ralph W. Jaffe
and
Mark Greben
- Ashwani Jain
and
LaTrece Hawkins Lytes
- John King
and
Michelle Daugherty Siri
- Wes Moore
and
Aruna Miller
- Tom Perez
and
Shannon Sneed
- Jerome M. Segal
and
Justinian M. Dispenza

**Comptroller
Vote for 1**

- Timothy J. Adams
- Brooke Elizabeth Lierman

**Attorney General
Vote for 1**

- Anthony G. Brown
- Katie Curran O'Malley

**U.S. Senator
Vote for 1**

- Michelle L. Smith
- Chris Van Hollen

**Representative in Congress
District 5
Vote for 1**

- Steny Hoyer
- Keith Washington
- McKayla Wilkes

**State Senator
District 28
Vote for 1**

- Arthur Carr Ellis
- Vontasha R. Simms

**House of Delegates
District 28
Vote for up to 3**

- Buddy Bowling, Jr.
- Debra Davis
- Edward Holland
- Edith J. Patterson
- Cornell T. Posey
- C. T. Wilson

**County Commissioner
President
Vote for 1**

- Reuben B. Collins, II
- Latina "Tina" Wilson

**County Commissioner
District 1
Vote for 1**

- Gilbert "BJ" Bowling
- Richard E. Cook
- Ian Herd
- Matt Nolan Wills

**County Commissioner
District 2
Vote for 1**

- Thomasina "Sina" Coates
- Ongisa Mckenzie
- Emmanuel "Manny" Ogungbesan

**County Commissioner
District 3
Vote for 1**

- Carlos Childs
- Linda Dade
- Amanda Stewart

**County Commissioner
District 4
Vote for 1**

- Ralph E. Patterson, II
- Bobby Rucci

Vote Both Sides



Judge of the Circuit Court Circuit 7 Vote for 1
<input type="radio"/> Monise Alexis Brown
<input type="radio"/> Adrienne Davis
<input type="radio"/> Sarah Freeman Proctor

State's Attorney Vote for 1
<input type="radio"/> Anthony "Tony" Covington Unopposed

Clerk of the Circuit Court Vote for 1
<input type="radio"/> Tonya Henderson
<input type="radio"/> Joseph W. Mank
<input type="radio"/> Robin C. Rutledge
<input type="radio"/> Lisa E. Yates

Register of Wills Vote for 1
<input type="radio"/> Loraine Davies Hennessy
<input type="radio"/> David Quintin Thomas

Judge of the Orphans' Court Vote for up to 3
<input type="radio"/> Darlene M. Breck
<input type="radio"/> Reginald Kearney
<input type="radio"/> Peter Murphy
<input type="radio"/> Donta Varney
<input type="radio"/> Russell Yates

Sheriff Vote for 1
<input type="radio"/> Troy Berry
<input type="radio"/> Derek L. Larsen

Democratic Central Committee Vote for up to 16 No more than half of the members can be elected from the same gender.
<input type="radio"/> Abena Affum-McAllister Female
<input type="radio"/> Virginia Benedict Female
<input type="radio"/> Juwan M. Blocker Male
<input type="radio"/> Julie Brooks Female
<input type="radio"/> Elizabeth "Liz" Brown Female
<input type="radio"/> Carlos Childs Male
<input type="radio"/> Melissa Davis Female
<input type="radio"/> Marie L. Duffield Female
<input type="radio"/> Jason I. Henry Male
<input type="radio"/> Edward Holland Male
<input type="radio"/> Joyce M. Little Female
<input type="radio"/> Derrick L. Lockhart Male
<input type="radio"/> Lauretta M. Miles Female
<input type="radio"/> Ralph E. Patterson, II Male
<input type="radio"/> Lenny Proctor Male
<input type="radio"/> Aqsa Siddique Female
<input type="radio"/> Vontasha R. Simms Female
<input type="radio"/> Alvin Stewart Male
<input type="radio"/> Donta Varney Male
<input type="radio"/> McKayla Wilkes Female
<input type="radio"/> Russell Yates Male

Board of Education At Large Vote for 1 Non-Partisan Contest Candidates in this contest may or may not be affiliated with any political party
<input type="radio"/> Michael "Mike" Lukas
<input type="radio"/> Shawna Mayon Marks
<input type="radio"/> Letonya Smalls
<input type="radio"/> Bernadette Smith
<input type="radio"/> Chino Walters

Board of Education District 2 Vote for up to 2 Non-Partisan Contest Candidates in this contest may or may not be affiliated with any political party
<input type="radio"/> Julie Brown
<input type="radio"/> Jason I. Henry
<input type="radio"/> Olivia D. Rollamas
<input type="radio"/> Jamila Smith
<input type="radio"/> Brenda L. Thomas

End of Ballot 

**Official Ballot
Gubernatorial Primary Election
July 19, 2022**

**BS DEM 7
004-001**

**State of Maryland, Charles County
Democratic Ballot**

Instructions

Making Selections



Fill in the oval to the left of the name of your choice. You must blacken the oval completely, and do not make any marks outside of the oval. You do not have to vote in every race.



Do not cross out or erase, or your vote may not count. If you make a mistake or a stray mark, you may ask for a new ballot.

**Governor / Lt. Governor
Vote for 1**

- Rushern L. Baker, III
and
Nancy Navarro
- Jon Baron
and
Natalie Williams
- Peter Franchot
and
Monique Anderson-Walker
- Douglas F. Gansler
and
Candace Hollingsworth
- Ralph W. Jaffe
and
Mark Greben
- Ashwani Jain
and
LaTrece Hawkins Lytes
- John King
and
Michelle Daugherty Siri
- Wes Moore
and
Aruna Miller
- Tom Perez
and
Shannon Sneed
- Jerome M. Segal
and
Justinian M. Dispenza

**Comptroller
Vote for 1**

- Timothy J. Adams
- Brooke Elizabeth Lierman

**Attorney General
Vote for 1**

- Anthony G. Brown
- Katie Curran O'Malley

**U.S. Senator
Vote for 1**

- Michelle L. Smith
- Chris Van Hollen

**Representative in Congress
District 5
Vote for 1**

- Steny Hoyer
- Keith Washington
- McKayla Wilkes

**State Senator
District 28
Vote for 1**

- Arthur Carr Ellis
- Vontasha R. Simms

**House of Delegates
District 28
Vote for up to 3**

- Buddy Bowling, Jr.
- Debra Davis
- Edward Holland
- Edith J. Patterson
- Cornell T. Posey
- C. T. Wilson

**County Commissioner
President
Vote for 1**

- Reuben B. Collins, II
- Latina "Tina" Wilson

**County Commissioner
District 1
Vote for 1**

- Gilbert "BJ" Bowling
- Richard E. Cook
- Ian Herd
- Matt Nolan Wills

**County Commissioner
District 2
Vote for 1**

- Thomasina "Sina" Coates
- Ongisa Mckenzie
- Emmanuel "Manny" Ogungbesan

**County Commissioner
District 3
Vote for 1**

- Carlos Childs
- Linda Dade
- Amanda Stewart

**County Commissioner
District 4
Vote for 1**

- Ralph E. Patterson, II
- Bobby Rucci

Vote Both Sides



Judge of the Circuit Court Circuit 7 Vote for 1
<input type="radio"/> Monise Alexis Brown
<input type="radio"/> Adrienne Davis
<input type="radio"/> Sarah Freeman Proctor

State's Attorney Vote for 1
<input type="radio"/> Anthony "Tony" Covington Unopposed

Clerk of the Circuit Court Vote for 1
<input type="radio"/> Tonya Henderson
<input type="radio"/> Joseph W. Mank
<input type="radio"/> Robin C. Rutledge
<input type="radio"/> Lisa E. Yates

Register of Wills Vote for 1
<input type="radio"/> Loraine Davies Hennessy
<input type="radio"/> David Quintin Thomas

Judge of the Orphans' Court Vote for up to 3
<input type="radio"/> Darlene M. Breck
<input type="radio"/> Reginald Kearney
<input type="radio"/> Peter Murphy
<input type="radio"/> Donta Varney
<input type="radio"/> Russell Yates

Sheriff Vote for 1
<input type="radio"/> Troy Berry
<input type="radio"/> Derek L. Larsen

Democratic Central Committee Vote for up to 16 No more than half of the members can be elected from the same gender.
<input type="radio"/> Abena Affum-McAllister Female
<input type="radio"/> Virginia Benedict Female
<input type="radio"/> Juwan M. Blocker Male
<input type="radio"/> Julie Brooks Female
<input type="radio"/> Elizabeth "Liz" Brown Female
<input type="radio"/> Carlos Childs Male
<input type="radio"/> Melissa Davis Female
<input type="radio"/> Marie L. Duffield Female
<input type="radio"/> Jason I. Henry Male
<input type="radio"/> Edward Holland Male
<input type="radio"/> Joyce M. Little Female
<input type="radio"/> Derrick L. Lockhart Male
<input type="radio"/> Lauretta M. Miles Female
<input type="radio"/> Ralph E. Patterson, II Male
<input type="radio"/> Lenny Proctor Male
<input type="radio"/> Aqsa Siddique Female
<input type="radio"/> Vontasha R. Simms Female
<input type="radio"/> Alvin Stewart Male
<input type="radio"/> Donta Varney Male
<input type="radio"/> McKayla Wilkes Female
<input type="radio"/> Russell Yates Male

Board of Education At Large Vote for 1 Non-Partisan Contest Candidates in this contest may or may not be affiliated with any political party
<input type="radio"/> Michael "Mike" Lukas
<input type="radio"/> Shawna Mayon Marks
<input type="radio"/> Letonya Smalls
<input type="radio"/> Bernadette Smith
<input type="radio"/> Chino Walters

Board of Education District 1 Vote for up to 2 Non-Partisan Contest Candidates in this contest may or may not be affiliated with any political party
<input type="radio"/> Zach Ball
<input type="radio"/> Cindy Coulby
<input type="radio"/> David Hancock
<input type="radio"/> Calvin E. Montgomery, Sr.
<input type="radio"/> Samichie Thomas

End of Ballot 

Official Ballot
Gubernatorial Primary Election
July 19, 2022

BS DEM 8
004-002

State of Maryland, Charles County
Democratic Ballot

Instructions

Making Selections



Fill in the oval to the left of the name of your choice. You must blacken the oval completely, and do not make any marks outside of the oval. You do not have to vote in every race.



Do not cross out or erase, or your vote may not count. If you make a mistake or a stray mark, you may ask for a new ballot.

**Governor / Lt. Governor
Vote for 1**

- Rushern L. Baker, III
and
Nancy Navarro
- Jon Baron
and
Natalie Williams
- Peter Franchot
and
Monique Anderson-Walker
- Douglas F. Gansler
and
Candace Hollingsworth
- Ralph W. Jaffe
and
Mark Greben
- Ashwani Jain
and
LaTrece Hawkins Lytes
- John King
and
Michelle Daugherty Siri
- Wes Moore
and
Aruna Miller
- Tom Perez
and
Shannon Sneed
- Jerome M. Segal
and
Justinian M. Dispenza

**Comptroller
Vote for 1**

- Timothy J. Adams
- Brooke Elizabeth Lierman

**Attorney General
Vote for 1**

- Anthony G. Brown
- Katie Curran O'Malley

**U.S. Senator
Vote for 1**

- Michelle L. Smith
- Chris Van Hollen

**Representative in Congress
District 5
Vote for 1**

- Steny Hoyer
- Keith Washington
- McKayla Wilkes

**State Senator
District 28
Vote for 1**

- Arthur Carr Ellis
- Vontasha R. Simms

**House of Delegates
District 28
Vote for up to 3**

- Buddy Bowling, Jr.
- Debra Davis
- Edward Holland
- Edith J. Patterson
- Cornell T. Posey
- C. T. Wilson

**County Commissioner
President
Vote for 1**

- Reuben B. Collins, II
- Latina "Tina" Wilson

**County Commissioner
District 1
Vote for 1**

- Gilbert "BJ" Bowling
- Richard E. Cook
- Ian Herd
- Matt Nolan Wills

**County Commissioner
District 2
Vote for 1**

- Thomasina "Sina" Coates
- Ongisa Mckenzie
- Emmanuel "Manny" Ogungbesan

**County Commissioner
District 3
Vote for 1**

- Carlos Childs
- Linda Dade
- Amanda Stewart

**County Commissioner
District 4
Vote for 1**

- Ralph E. Patterson, II
- Bobby Rucci

Vote Both Sides



**Judge of the Circuit Court
Circuit 7**
Vote for 1

Monise Alexis Brown

Adrienne Davis

Sarah Freeman Proctor

State's Attorney
Vote for 1

Anthony "Tony" Covington
Unopposed

Clerk of the Circuit Court
Vote for 1

Tonya Henderson

Joseph W. Mank

Robin C. Rutledge

Lisa E. Yates

Register of Wills
Vote for 1

Loraine Davies Hennessy

David Quintin Thomas

Judge of the Orphans' Court
Vote for up to 3

Darlene M. Breck

Reginald Kearney

Peter Murphy

Donta Varney

Russell Yates

Sheriff
Vote for 1

Troy Berry

Derek L. Larsen

Democratic Central Committee
Vote for up to 16
No more than half of the members can be elected from the same gender.

<input type="radio"/> Abena Affum-McAllister	Female
<input type="radio"/> Virginia Benedict	Female
<input type="radio"/> Juwan M. Blocker	Male
<input type="radio"/> Julie Brooks	Female
<input type="radio"/> Elizabeth "Liz" Brown	Female
<input type="radio"/> Carlos Childs	Male
<input type="radio"/> Melissa Davis	Female
<input type="radio"/> Marie L. Duffield	Female
<input type="radio"/> Jason I. Henry	Male
<input type="radio"/> Edward Holland	Male
<input type="radio"/> Joyce M. Little	Female
<input type="radio"/> Derrick L. Lockhart	Male
<input type="radio"/> Laurretta M. Miles	Female
<input type="radio"/> Ralph E. Patterson, II	Male
<input type="radio"/> Lenny Proctor	Male
<input type="radio"/> Aqsa Siddique	Female
<input type="radio"/> Vontasha R. Simms	Female
<input type="radio"/> Alvin Stewart	Male
<input type="radio"/> Donta Varney	Male
<input type="radio"/> McKayla Wilkes	Female
<input type="radio"/> Russell Yates	Male

Board of Education At Large
Vote for 1
Non-Partisan Contest
Candidates in this contest may or may not be affiliated with any political party

Michael "Mike" Lukas

Shawna Mayon Marks

Letonya Smalls

Bernadette Smith

Chino Walters

**Board of Education
District 1**
Vote for up to 2
Non-Partisan Contest
Candidates in this contest may or may not be affiliated with any political party

Zach Ball

Cindy Coulby

David Hancock

Calvin E. Montgomery, Sr.

Samichie Thomas

End of Ballot 

Official Ballot
Gubernatorial Primary Election
July 19, 2022

BS DEM 9
005-001

State of Maryland, Charles County
Democratic Ballot

Instructions

Making Selections



Fill in the oval to the left of the name of your choice. You must blacken the oval completely, and do not make any marks outside of the oval. You do not have to vote in every race.



Do not cross out or erase, or your vote may not count. If you make a mistake or a stray mark, you may ask for a new ballot.

**Governor / Lt. Governor
Vote for 1**

- Rushern L. Baker, III
and
Nancy Navarro
- Jon Baron
and
Natalie Williams
- Peter Franchot
and
Monique Anderson-Walker
- Douglas F. Gansler
and
Candace Hollingsworth
- Ralph W. Jaffe
and
Mark Greben
- Ashwani Jain
and
LaTrece Hawkins Lytes
- John King
and
Michelle Daugherty Siri
- Wes Moore
and
Aruna Miller
- Tom Perez
and
Shannon Sneed
- Jerome M. Segal
and
Justinian M. Dispenza

**Comptroller
Vote for 1**

- Timothy J. Adams
- Brooke Elizabeth Lierman

**Attorney General
Vote for 1**

- Anthony G. Brown
- Katie Curran O'Malley

**U.S. Senator
Vote for 1**

- Michelle L. Smith
- Chris Van Hollen

**Representative in Congress
District 5
Vote for 1**

- Steny Hoyer
- Keith Washington
- McKayla Wilkes

**State Senator
District 28
Vote for 1**

- Arthur Carr Ellis
- Vontasha R. Simms

**House of Delegates
District 28
Vote for up to 3**

- Buddy Bowling, Jr.
- Debra Davis
- Edward Holland
- Edith J. Patterson
- Cornell T. Posey
- C. T. Wilson

**County Commissioner
President
Vote for 1**

- Reuben B. Collins, II
- Latina "Tina" Wilson

**County Commissioner
District 1
Vote for 1**

- Gilbert "BJ" Bowling
- Richard E. Cook
- Ian Herd
- Matt Nolan Wills

**County Commissioner
District 2
Vote for 1**

- Thomasina "Sina" Coates
- Ongisa Mckenzie
- Emmanuel "Manny" Ogungbesan

**County Commissioner
District 3
Vote for 1**

- Carlos Childs
- Linda Dade
- Amanda Stewart

**County Commissioner
District 4
Vote for 1**

- Ralph E. Patterson, II
- Bobby Rucci

Vote Both Sides



**Judge of the Circuit Court
Circuit 7**
Vote for 1

Monise Alexis Brown

Adrienne Davis

Sarah Freeman Proctor

State's Attorney
Vote for 1

Anthony "Tony" Covington
Unopposed

Clerk of the Circuit Court
Vote for 1

Tonya Henderson

Joseph W. Mank

Robin C. Rutledge

Lisa E. Yates

Register of Wills
Vote for 1

Loraine Davies Hennessy

David Quintin Thomas

Judge of the Orphans' Court
Vote for up to 3

Darlene M. Breck

Reginald Kearney

Peter Murphy

Donta Varney

Russell Yates

Sheriff
Vote for 1

Troy Berry

Derek L. Larsen

Democratic Central Committee
Vote for up to 16
No more than half of the members can be elected from the same gender.

<input type="radio"/> Abena Affum-McAllister	Female
<input type="radio"/> Virginia Benedict	Female
<input type="radio"/> Juwan M. Blocker	Male
<input type="radio"/> Julie Brooks	Female
<input type="radio"/> Elizabeth "Liz" Brown	Female
<input type="radio"/> Carlos Childs	Male
<input type="radio"/> Melissa Davis	Female
<input type="radio"/> Marie L. Duffield	Female
<input type="radio"/> Jason I. Henry	Male
<input type="radio"/> Edward Holland	Male
<input type="radio"/> Joyce M. Little	Female
<input type="radio"/> Derrick L. Lockhart	Male
<input type="radio"/> Laurette M. Miles	Female
<input type="radio"/> Ralph E. Patterson, II	Male
<input type="radio"/> Lenny Proctor	Male
<input type="radio"/> Aqsa Siddique	Female
<input type="radio"/> Vontasha R. Simms	Female
<input type="radio"/> Alvin Stewart	Male
<input type="radio"/> Donta Varney	Male
<input type="radio"/> McKayla Wilkes	Female
<input type="radio"/> Russell Yates	Male

Board of Education At Large
Vote for 1
Non-Partisan Contest
Candidates in this contest may or may not be affiliated with any political party

Michael "Mike" Lukas

Shawna Mayon Marks

Letonya Smalls

Bernadette Smith

Chino Walters

**Board of Education
District 1**
Vote for up to 2
Non-Partisan Contest
Candidates in this contest may or may not be affiliated with any political party

Zach Ball

Cindy Coulby

David Hancock

Calvin E. Montgomery, Sr.

Samichie Thomas

End of Ballot 

**Official Ballot
Gubernatorial Primary Election
July 19, 2022**

**BS DEM 10
006-001**

**State of Maryland, Charles County
Democratic Ballot**

Instructions

Making Selections



Fill in the oval to the left of the name of your choice. You must blacken the oval completely, and do not make any marks outside of the oval. You do not have to vote in every race.



Do not cross out or erase, or your vote may not count. If you make a mistake or a stray mark, you may ask for a new ballot.

**Governor / Lt. Governor
Vote for 1**

- Rushern L. Baker, III
and
Nancy Navarro
- Jon Baron
and
Natalie Williams
- Peter Franchot
and
Monique Anderson-Walker
- Douglas F. Gansler
and
Candace Hollingsworth
- Ralph W. Jaffe
and
Mark Greben
- Ashwani Jain
and
LaTrece Hawkins Lytes
- John King
and
Michelle Daugherty Siri
- Wes Moore
and
Aruna Miller
- Tom Perez
and
Shannon Sneed
- Jerome M. Segal
and
Justinian M. Dispenza

**Comptroller
Vote for 1**

- Timothy J. Adams
- Brooke Elizabeth Lierman

**Attorney General
Vote for 1**

- Anthony G. Brown
- Katie Curran O'Malley

**U.S. Senator
Vote for 1**

- Michelle L. Smith
- Chris Van Hollen

**Representative in Congress
District 5
Vote for 1**

- Steny Hoyer
- Keith Washington
- McKayla Wilkes

**State Senator
District 28
Vote for 1**

- Arthur Carr Ellis
- Vontasha R. Simms

**House of Delegates
District 28
Vote for up to 3**

- Buddy Bowling, Jr.
- Debra Davis
- Edward Holland
- Edith J. Patterson
- Cornell T. Posey
- C. T. Wilson

**County Commissioner
President
Vote for 1**

- Reuben B. Collins, II
- Latina "Tina" Wilson

**County Commissioner
District 1
Vote for 1**

- Gilbert "BJ" Bowling
- Richard E. Cook
- Ian Herd
- Matt Nolan Wills

**County Commissioner
District 2
Vote for 1**

- Thomasina "Sina" Coates
- Ongisa Mckenzie
- Emmanuel "Manny" Ogungbesan

**County Commissioner
District 3
Vote for 1**

- Carlos Childs
- Linda Dade
- Amanda Stewart

**County Commissioner
District 4
Vote for 1**

- Ralph E. Patterson, II
- Bobby Rucci

Vote Both Sides



Judge of the Circuit Court Circuit 7 Vote for 1
<input type="radio"/> Monise Alexis Brown
<input type="radio"/> Adrienne Davis
<input type="radio"/> Sarah Freeman Proctor

State's Attorney Vote for 1
<input type="radio"/> Anthony "Tony" Covington Unopposed

Clerk of the Circuit Court Vote for 1
<input type="radio"/> Tonya Henderson
<input type="radio"/> Joseph W. Mank
<input type="radio"/> Robin C. Rutledge
<input type="radio"/> Lisa E. Yates

Register of Wills Vote for 1
<input type="radio"/> Loraine Davies Hennessy
<input type="radio"/> David Quintin Thomas

Judge of the Orphans' Court Vote for up to 3
<input type="radio"/> Darlene M. Breck
<input type="radio"/> Reginald Kearney
<input type="radio"/> Peter Murphy
<input type="radio"/> Donta Varney
<input type="radio"/> Russell Yates

Sheriff Vote for 1
<input type="radio"/> Troy Berry
<input type="radio"/> Derek L. Larsen

Democratic Central Committee Vote for up to 16 No more than half of the members can be elected from the same gender.
<input type="radio"/> Abena Affum-McAllister Female
<input type="radio"/> Virginia Benedict Female
<input type="radio"/> Juwan M. Blocker Male
<input type="radio"/> Julie Brooks Female
<input type="radio"/> Elizabeth "Liz" Brown Female
<input type="radio"/> Carlos Childs Male
<input type="radio"/> Melissa Davis Female
<input type="radio"/> Marie L. Duffield Female
<input type="radio"/> Jason I. Henry Male
<input type="radio"/> Edward Holland Male
<input type="radio"/> Joyce M. Little Female
<input type="radio"/> Derrick L. Lockhart Male
<input type="radio"/> Lauretta M. Miles Female
<input type="radio"/> Ralph E. Patterson, II Male
<input type="radio"/> Lenny Proctor Male
<input type="radio"/> Aqsa Siddique Female
<input type="radio"/> Vontasha R. Simms Female
<input type="radio"/> Alvin Stewart Male
<input type="radio"/> Donta Varney Male
<input type="radio"/> McKayla Wilkes Female
<input type="radio"/> Russell Yates Male

Board of Education At Large Vote for 1 Non-Partisan Contest Candidates in this contest may or may not be affiliated with any political party
<input type="radio"/> Michael "Mike" Lukas
<input type="radio"/> Shawna Mayon Marks
<input type="radio"/> Letonya Smalls
<input type="radio"/> Bernadette Smith
<input type="radio"/> Chino Walters

Board of Education District 2 Vote for up to 2 Non-Partisan Contest Candidates in this contest may or may not be affiliated with any political party
<input type="radio"/> Julie Brown
<input type="radio"/> Jason I. Henry
<input type="radio"/> Olivia D. Rollamas
<input type="radio"/> Jamila Smith
<input type="radio"/> Brenda L. Thomas

End of Ballot 

Official Ballot
Gubernatorial Primary Election
July 19, 2022

BS DEM 11
006-002

State of Maryland, Charles County
Democratic Ballot

Instructions

Making Selections



Fill in the oval to the left of the name of your choice. You must blacken the oval completely, and do not make any marks outside of the oval. You do not have to vote in every race.



Do not cross out or erase, or your vote may not count. If you make a mistake or a stray mark, you may ask for a new ballot.

Governor / Lt. Governor
Vote for 1

- Rushern L. Baker, III
and
Nancy Navarro
- Jon Baron
and
Natalie Williams
- Peter Franchot
and
Monique Anderson-Walker
- Douglas F. Gansler
and
Candace Hollingsworth
- Ralph W. Jaffe
and
Mark Greben
- Ashwani Jain
and
LaTrece Hawkins Lytes
- John King
and
Michelle Daugherty Siri
- Wes Moore
and
Aruna Miller
- Tom Perez
and
Shannon Sneed
- Jerome M. Segal
and
Justinian M. Dispenza

Comptroller
Vote for 1

- Timothy J. Adams
- Brooke Elizabeth Lierman

Attorney General
Vote for 1

- Anthony G. Brown
- Katie Curran O'Malley

U.S. Senator
Vote for 1

- Michelle L. Smith
- Chris Van Hollen

Representative in Congress
District 5
Vote for 1

- Steny Hoyer
- Keith Washington
- McKayla Wilkes

State Senator
District 28

Vote for 1

- Arthur Carr Ellis
- Vontasha R. Simms

House of Delegates
District 28

Vote for up to 3

- Buddy Bowling, Jr.
- Debra Davis
- Edward Holland
- Edith J. Patterson
- Cornell T. Posey
- C. T. Wilson

County Commissioner
President

Vote for 1

- Reuben B. Collins, II
- Latina "Tina" Wilson

County Commissioner
District 1

Vote for 1

- Gilbert "BJ" Bowling
- Richard E. Cook
- Ian Herd
- Matt Nolan Wills

County Commissioner
District 2

Vote for 1

- Thomasina "Sina" Coates
- Ongisa Mckenzie
- Emmanuel "Manny" Ogungbesan

County Commissioner
District 3

Vote for 1

- Carlos Childs
- Linda Dade
- Amanda Stewart

County Commissioner
District 4

Vote for 1

- Ralph E. Patterson, II
- Bobby Rucci

Vote Both Sides



Judge of the Circuit Court Circuit 7 Vote for 1
<input type="radio"/> Monise Alexis Brown
<input type="radio"/> Adrienne Davis
<input type="radio"/> Sarah Freeman Proctor

State's Attorney Vote for 1
<input type="radio"/> Anthony "Tony" Covington Unopposed

Clerk of the Circuit Court Vote for 1
<input type="radio"/> Tonya Henderson
<input type="radio"/> Joseph W. Mank
<input type="radio"/> Robin C. Rutledge
<input type="radio"/> Lisa E. Yates

Register of Wills Vote for 1
<input type="radio"/> Loraine Davies Hennessy
<input type="radio"/> David Quintin Thomas

Judge of the Orphans' Court Vote for up to 3
<input type="radio"/> Darlene M. Breck
<input type="radio"/> Reginald Kearney
<input type="radio"/> Peter Murphy
<input type="radio"/> Donta Varney
<input type="radio"/> Russell Yates

Sheriff Vote for 1
<input type="radio"/> Troy Berry
<input type="radio"/> Derek L. Larsen

Democratic Central Committee Vote for up to 16 No more than half of the members can be elected from the same gender.
<input type="radio"/> Abena Affum-McAllister Female
<input type="radio"/> Virginia Benedict Female
<input type="radio"/> Juwan M. Blocker Male
<input type="radio"/> Julie Brooks Female
<input type="radio"/> Elizabeth "Liz" Brown Female
<input type="radio"/> Carlos Childs Male
<input type="radio"/> Melissa Davis Female
<input type="radio"/> Marie L. Duffield Female
<input type="radio"/> Jason I. Henry Male
<input type="radio"/> Edward Holland Male
<input type="radio"/> Joyce M. Little Female
<input type="radio"/> Derrick L. Lockhart Male
<input type="radio"/> Lauretta M. Miles Female
<input type="radio"/> Ralph E. Patterson, II Male
<input type="radio"/> Lenny Proctor Male
<input type="radio"/> Aqsa Siddique Female
<input type="radio"/> Vontasha R. Simms Female
<input type="radio"/> Alvin Stewart Male
<input type="radio"/> Donta Varney Male
<input type="radio"/> McKayla Wilkes Female
<input type="radio"/> Russell Yates Male

Board of Education At Large Vote for 1 Non-Partisan Contest Candidates in this contest may or may not be affiliated with any political party
<input type="radio"/> Michael "Mike" Lukas
<input type="radio"/> Shawna Mayon Marks
<input type="radio"/> Letonya Smalls
<input type="radio"/> Bernadette Smith
<input type="radio"/> Chino Walters

Board of Education District 2 Vote for up to 2 Non-Partisan Contest Candidates in this contest may or may not be affiliated with any political party
<input type="radio"/> Julie Brown
<input type="radio"/> Jason I. Henry
<input type="radio"/> Olivia D. Rollamas
<input type="radio"/> Jamila Smith
<input type="radio"/> Brenda L. Thomas

End of Ballot 

**Official Ballot
Gubernatorial Primary Election
July 19, 2022**

**BS DEM 12
006-003**

**State of Maryland, Charles County
Democratic Ballot**

Instructions

Making Selections



Fill in the oval to the left of the name of your choice. You must blacken the oval completely, and do not make any marks outside of the oval. You do not have to vote in every race.



Do not cross out or erase, or your vote may not count. If you make a mistake or a stray mark, you may ask for a new ballot.

**Governor / Lt. Governor
Vote for 1**

- Rushern L. Baker, III
and
Nancy Navarro
- Jon Baron
and
Natalie Williams
- Peter Franchot
and
Monique Anderson-Walker
- Douglas F. Gansler
and
Candace Hollingsworth
- Ralph W. Jaffe
and
Mark Greben
- Ashwani Jain
and
LaTrece Hawkins Lytes
- John King
and
Michelle Daugherty Siri
- Wes Moore
and
Aruna Miller
- Tom Perez
and
Shannon Sneed
- Jerome M. Segal
and
Justinian M. Dispenza

**Comptroller
Vote for 1**

- Timothy J. Adams
- Brooke Elizabeth Lierman

**Attorney General
Vote for 1**

- Anthony G. Brown
- Katie Curran O'Malley

**U.S. Senator
Vote for 1**

- Michelle L. Smith
- Chris Van Hollen

**Representative in Congress
District 5
Vote for 1**

- Steny Hoyer
- Keith Washington
- McKayla Wilkes

**State Senator
District 28**

Vote for 1

- Arthur Carr Ellis
- Vontasha R. Simms

**House of Delegates
District 28**

Vote for up to 3

- Buddy Bowling, Jr.
- Debra Davis
- Edward Holland
- Edith J. Patterson
- Cornell T. Posey
- C. T. Wilson

**County Commissioner
President**

Vote for 1

- Reuben B. Collins, II
- Latina "Tina" Wilson

**County Commissioner
District 1**

Vote for 1

- Gilbert "BJ" Bowling
- Richard E. Cook
- Ian Herd
- Matt Nolan Wills

**County Commissioner
District 2**

Vote for 1

- Thomasina "Sina" Coates
- Ongisa Mckenzie
- Emmanuel "Manny" Ogungbesan

**County Commissioner
District 3**

Vote for 1

- Carlos Childs
- Linda Dade
- Amanda Stewart

**County Commissioner
District 4**

Vote for 1

- Ralph E. Patterson, II
- Bobby Rucci

Vote Both Sides



Judge of the Circuit Court Circuit 7 Vote for 1
<input type="radio"/> Monise Alexis Brown
<input type="radio"/> Adrienne Davis
<input type="radio"/> Sarah Freeman Proctor

State's Attorney Vote for 1
<input type="radio"/> Anthony "Tony" Covington Unopposed

Clerk of the Circuit Court Vote for 1
<input type="radio"/> Tonya Henderson
<input type="radio"/> Joseph W. Mank
<input type="radio"/> Robin C. Rutledge
<input type="radio"/> Lisa E. Yates

Register of Wills Vote for 1
<input type="radio"/> Loraine Davies Hennessy
<input type="radio"/> David Quintin Thomas

Judge of the Orphans' Court Vote for up to 3
<input type="radio"/> Darlene M. Breck
<input type="radio"/> Reginald Kearney
<input type="radio"/> Peter Murphy
<input type="radio"/> Donta Varney
<input type="radio"/> Russell Yates

Sheriff Vote for 1
<input type="radio"/> Troy Berry
<input type="radio"/> Derek L. Larsen

Democratic Central Committee Vote for up to 16 No more than half of the members can be elected from the same gender.
<input type="radio"/> Abena Affum-McAllister Female
<input type="radio"/> Virginia Benedict Female
<input type="radio"/> Juwan M. Blocker Male
<input type="radio"/> Julie Brooks Female
<input type="radio"/> Elizabeth "Liz" Brown Female
<input type="radio"/> Carlos Childs Male
<input type="radio"/> Melissa Davis Female
<input type="radio"/> Marie L. Duffield Female
<input type="radio"/> Jason I. Henry Male
<input type="radio"/> Edward Holland Male
<input type="radio"/> Joyce M. Little Female
<input type="radio"/> Derrick L. Lockhart Male
<input type="radio"/> Lauretta M. Miles Female
<input type="radio"/> Ralph E. Patterson, II Male
<input type="radio"/> Lenny Proctor Male
<input type="radio"/> Aqsa Siddique Female
<input type="radio"/> Vontasha R. Simms Female
<input type="radio"/> Alvin Stewart Male
<input type="radio"/> Donta Varney Male
<input type="radio"/> McKayla Wilkes Female
<input type="radio"/> Russell Yates Male

Board of Education At Large Vote for 1 Non-Partisan Contest Candidates in this contest may or may not be affiliated with any political party
<input type="radio"/> Michael "Mike" Lukas
<input type="radio"/> Shawna Mayon Marks
<input type="radio"/> Letonya Smalls
<input type="radio"/> Bernadette Smith
<input type="radio"/> Chino Walters

Board of Education District 3 Vote for up to 2 Non-Partisan Contest Candidates in this contest may or may not be affiliated with any political party
<input type="radio"/> Dottery Butler-Washington
<input type="radio"/> Andre Kinney
<input type="radio"/> Nicole M. Kreamer
<input type="radio"/> Bob Poore
<input type="radio"/> Deron Eldridge Tross
<input type="radio"/> Richard Wallace

End of Ballot 

Official Ballot
Gubernatorial Primary Election
July 19, 2022

BS DEM 13
006-004

State of Maryland, Charles County
Democratic Ballot

Instructions

Making Selections



Fill in the oval to the left of the name of your choice. You must blacken the oval completely, and do not make any marks outside of the oval. You do not have to vote in every race.



Do not cross out or erase, or your vote may not count. If you make a mistake or a stray mark, you may ask for a new ballot.

Governor / Lt. Governor
Vote for 1

- Rushern L. Baker, III
and
Nancy Navarro
- Jon Baron
and
Natalie Williams
- Peter Franchot
and
Monique Anderson-Walker
- Douglas F. Gansler
and
Candace Hollingsworth
- Ralph W. Jaffe
and
Mark Greben
- Ashwani Jain
and
LaTrece Hawkins Lytes
- John King
and
Michelle Daugherty Siri
- Wes Moore
and
Aruna Miller
- Tom Perez
and
Shannon Sneed
- Jerome M. Segal
and
Justinian M. Dispenza

Comptroller
Vote for 1

- Timothy J. Adams
- Brooke Elizabeth Lierman

Attorney General
Vote for 1

- Anthony G. Brown
- Katie Curran O'Malley

U.S. Senator
Vote for 1

- Michelle L. Smith
- Chris Van Hollen

Representative in Congress
District 5
Vote for 1

- Steny Hoyer
- Keith Washington
- McKayla Wilkes

State Senator
District 28
Vote for 1

- Arthur Carr Ellis
- Vontasha R. Simms

House of Delegates
District 28
Vote for up to 3

- Buddy Bowling, Jr.
- Debra Davis
- Edward Holland
- Edith J. Patterson
- Cornell T. Posey
- C. T. Wilson

County Commissioner
President
Vote for 1

- Reuben B. Collins, II
- Latina "Tina" Wilson

County Commissioner
District 1
Vote for 1

- Gilbert "BJ" Bowling
- Richard E. Cook
- Ian Herd
- Matt Nolan Wills

County Commissioner
District 2
Vote for 1

- Thomasina "Sina" Coates
- Ongisa Mckenzie
- Emmanuel "Manny" Ogungbesan

County Commissioner
District 3
Vote for 1

- Carlos Childs
- Linda Dade
- Amanda Stewart

County Commissioner
District 4
Vote for 1

- Ralph E. Patterson, II
- Bobby Rucci

Vote Both Sides



Judge of the Circuit Court Circuit 7 Vote for 1
<input type="radio"/> Monise Alexis Brown
<input type="radio"/> Adrienne Davis
<input type="radio"/> Sarah Freeman Proctor

State's Attorney Vote for 1
<input type="radio"/> Anthony "Tony" Covington Unopposed

Clerk of the Circuit Court Vote for 1
<input type="radio"/> Tonya Henderson
<input type="radio"/> Joseph W. Mank
<input type="radio"/> Robin C. Rutledge
<input type="radio"/> Lisa E. Yates

Register of Wills Vote for 1
<input type="radio"/> Loraine Davies Hennessy
<input type="radio"/> David Quintin Thomas

Judge of the Orphans' Court Vote for up to 3
<input type="radio"/> Darlene M. Breck
<input type="radio"/> Reginald Kearney
<input type="radio"/> Peter Murphy
<input type="radio"/> Donta Varney
<input type="radio"/> Russell Yates

Sheriff Vote for 1
<input type="radio"/> Troy Berry
<input type="radio"/> Derek L. Larsen

Democratic Central Committee Vote for up to 16 No more than half of the members can be elected from the same gender.	
<input type="radio"/> Abena Affum-McAllister	Female
<input type="radio"/> Virginia Benedict	Female
<input type="radio"/> Juwan M. Blocker	Male
<input type="radio"/> Julie Brooks	Female
<input type="radio"/> Elizabeth "Liz" Brown	Female
<input type="radio"/> Carlos Childs	Male
<input type="radio"/> Melissa Davis	Female
<input type="radio"/> Marie L. Duffield	Female
<input type="radio"/> Jason I. Henry	Male
<input type="radio"/> Edward Holland	Male
<input type="radio"/> Joyce M. Little	Female
<input type="radio"/> Derrick L. Lockhart	Male
<input type="radio"/> Lauretta M. Miles	Female
<input type="radio"/> Ralph E. Patterson, II	Male
<input type="radio"/> Lenny Proctor	Male
<input type="radio"/> Aqsa Siddique	Female
<input type="radio"/> Vontasha R. Simms	Female
<input type="radio"/> Alvin Stewart	Male
<input type="radio"/> Donta Varney	Male
<input type="radio"/> McKayla Wilkes	Female
<input type="radio"/> Russell Yates	Male

Board of Education At Large Vote for 1 Non-Partisan Contest Candidates in this contest may or may not be affiliated with any political party
<input type="radio"/> Michael "Mike" Lukas
<input type="radio"/> Shawna Mayon Marks
<input type="radio"/> Letonya Smalls
<input type="radio"/> Bernadette Smith
<input type="radio"/> Chino Walters

End of Ballot 

**Official Ballot
Gubernatorial Primary Election
July 19, 2022**

**BS DEM 14
006-005**

**State of Maryland, Charles County
Democratic Ballot**

Instructions

Making Selections



Fill in the oval to the left of the name of your choice. You must blacken the oval completely, and do not make any marks outside of the oval. You do not have to vote in every race.



Do not cross out or erase, or your vote may not count. If you make a mistake or a stray mark, you may ask for a new ballot.

**Governor / Lt. Governor
Vote for 1**

- Rushern L. Baker, III
and
Nancy Navarro
- Jon Baron
and
Natalie Williams
- Peter Franchot
and
Monique Anderson-Walker
- Douglas F. Gansler
and
Candace Hollingsworth
- Ralph W. Jaffe
and
Mark Greben
- Ashwani Jain
and
LaTrece Hawkins Lytes
- John King
and
Michelle Daugherty Siri
- Wes Moore
and
Aruna Miller
- Tom Perez
and
Shannon Sneed
- Jerome M. Segal
and
Justinian M. Dispenza

**Comptroller
Vote for 1**

- Timothy J. Adams
- Brooke Elizabeth Lierman

**Attorney General
Vote for 1**

- Anthony G. Brown
- Katie Curran O'Malley

**U.S. Senator
Vote for 1**

- Michelle L. Smith
- Chris Van Hollen

**Representative in Congress
District 5
Vote for 1**

- Steny Hoyer
- Keith Washington
- McKayla Wilkes

**State Senator
District 27
Vote for 1**

- Rou Etienne
- Michael A. Jackson

**House of Delegates
District 27A
Vote for 1**

- Kevin M. Harris
- Susie Proctor

**County Commissioner
President
Vote for 1**

- Reuben B. Collins, II
- Latina "Tina" Wilson

**County Commissioner
District 1
Vote for 1**

- Gilbert "BJ" Bowling
- Richard E. Cook
- Ian Herd
- Matt Nolan Wills

**County Commissioner
District 2
Vote for 1**

- Thomasina "Sina" Coates
- Ongisa Mckenzie
- Emmanuel "Manny" Ogungbesan

**County Commissioner
District 3
Vote for 1**

- Carlos Childs
- Linda Dade
- Amanda Stewart

**County Commissioner
District 4
Vote for 1**

- Ralph E. Patterson, II
- Bobby Rucci

Vote Both Sides



Judge of the Circuit Court Circuit 7 Vote for 1
<input type="radio"/> Monise Alexis Brown
<input type="radio"/> Adrienne Davis
<input type="radio"/> Sarah Freeman Proctor

State's Attorney Vote for 1
<input type="radio"/> Anthony "Tony" Covington Unopposed

Clerk of the Circuit Court Vote for 1
<input type="radio"/> Tonya Henderson
<input type="radio"/> Joseph W. Mank
<input type="radio"/> Robin C. Rutledge
<input type="radio"/> Lisa E. Yates

Register of Wills Vote for 1
<input type="radio"/> Loraine Davies Hennessy
<input type="radio"/> David Quintin Thomas

Judge of the Orphans' Court Vote for up to 3
<input type="radio"/> Darlene M. Breck
<input type="radio"/> Reginald Kearney
<input type="radio"/> Peter Murphy
<input type="radio"/> Donta Varney
<input type="radio"/> Russell Yates

Sheriff Vote for 1
<input type="radio"/> Troy Berry
<input type="radio"/> Derek L. Larsen

Democratic Central Committee Vote for up to 16 No more than half of the members can be elected from the same gender.	
<input type="radio"/> Abena Affum-McAllister	Female
<input type="radio"/> Virginia Benedict	Female
<input type="radio"/> Juwan M. Blocker	Male
<input type="radio"/> Julie Brooks	Female
<input type="radio"/> Elizabeth "Liz" Brown	Female
<input type="radio"/> Carlos Childs	Male
<input type="radio"/> Melissa Davis	Female
<input type="radio"/> Marie L. Duffield	Female
<input type="radio"/> Jason I. Henry	Male
<input type="radio"/> Edward Holland	Male
<input type="radio"/> Joyce M. Little	Female
<input type="radio"/> Derrick L. Lockhart	Male
<input type="radio"/> Lauretta M. Miles	Female
<input type="radio"/> Ralph E. Patterson, II	Male
<input type="radio"/> Lenny Proctor	Male
<input type="radio"/> Aqsa Siddique	Female
<input type="radio"/> Vontasha R. Simms	Female
<input type="radio"/> Alvin Stewart	Male
<input type="radio"/> Donta Varney	Male
<input type="radio"/> McKayla Wilkes	Female
<input type="radio"/> Russell Yates	Male

Board of Education At Large Vote for 1 Non-Partisan Contest Candidates in this contest may or may not be affiliated with any political party
<input type="radio"/> Michael "Mike" Lukas
<input type="radio"/> Shawna Mayon Marks
<input type="radio"/> Letonya Smalls
<input type="radio"/> Bernadette Smith
<input type="radio"/> Chino Walters

Board of Education District 3 Vote for up to 2 Non-Partisan Contest Candidates in this contest may or may not be affiliated with any political party
<input type="radio"/> Dottery Butler-Washington
<input type="radio"/> Andre Kinney
<input type="radio"/> Nicole M. Kreamer
<input type="radio"/> Bob Poore
<input type="radio"/> Deron Eldridge Tross
<input type="radio"/> Richard Wallace

End of Ballot 

**Official Ballot
Gubernatorial Primary Election
July 19, 2022**

**BS DEM 15
006-006**

**State of Maryland, Charles County
Democratic Ballot**

Instructions

Making Selections



Fill in the oval to the left of the name of your choice. You must blacken the oval completely, and do not make any marks outside of the oval. You do not have to vote in every race.



Do not cross out or erase, or your vote may not count. If you make a mistake or a stray mark, you may ask for a new ballot.

**Governor / Lt. Governor
Vote for 1**

- Rushern L. Baker, III
and
Nancy Navarro
- Jon Baron
and
Natalie Williams
- Peter Franchot
and
Monique Anderson-Walker
- Douglas F. Gansler
and
Candace Hollingsworth
- Ralph W. Jaffe
and
Mark Greben
- Ashwani Jain
and
LaTrece Hawkins Lytes
- John King
and
Michelle Daugherty Siri
- Wes Moore
and
Aruna Miller
- Tom Perez
and
Shannon Sneed
- Jerome M. Segal
and
Justinian M. Dispenza

**Comptroller
Vote for 1**

- Timothy J. Adams
- Brooke Elizabeth Lierman

**Attorney General
Vote for 1**

- Anthony G. Brown
- Katie Curran O'Malley

**U.S. Senator
Vote for 1**

- Michelle L. Smith
- Chris Van Hollen

**Representative in Congress
District 5
Vote for 1**

- Steny Hoyer
- Keith Washington
- McKayla Wilkes

**State Senator
District 28
Vote for 1**

- Arthur Carr Ellis
- Vontasha R. Simms

**House of Delegates
District 28
Vote for up to 3**

- Buddy Bowling, Jr.
- Debra Davis
- Edward Holland
- Edith J. Patterson
- Cornell T. Posey
- C. T. Wilson

**County Commissioner
President
Vote for 1**

- Reuben B. Collins, II
- Latina "Tina" Wilson

**County Commissioner
District 1
Vote for 1**

- Gilbert "BJ" Bowling
- Richard E. Cook
- Ian Herd
- Matt Nolan Wills

**County Commissioner
District 2
Vote for 1**

- Thomasina "Sina" Coates
- Ongisa Mckenzie
- Emmanuel "Manny" Ogungbesan

**County Commissioner
District 3
Vote for 1**

- Carlos Childs
- Linda Dade
- Amanda Stewart

**County Commissioner
District 4
Vote for 1**

- Ralph E. Patterson, II
- Bobby Rucci

Vote Both Sides



Judge of the Circuit Court Circuit 7 Vote for 1
<input type="radio"/> Monise Alexis Brown
<input type="radio"/> Adrienne Davis
<input type="radio"/> Sarah Freeman Proctor

State's Attorney Vote for 1
<input type="radio"/> Anthony "Tony" Covington Unopposed

Clerk of the Circuit Court Vote for 1
<input type="radio"/> Tonya Henderson
<input type="radio"/> Joseph W. Mank
<input type="radio"/> Robin C. Rutledge
<input type="radio"/> Lisa E. Yates

Register of Wills Vote for 1
<input type="radio"/> Loraine Davies Hennessy
<input type="radio"/> David Quintin Thomas

Judge of the Orphans' Court Vote for up to 3
<input type="radio"/> Darlene M. Breck
<input type="radio"/> Reginald Kearney
<input type="radio"/> Peter Murphy
<input type="radio"/> Donta Varney
<input type="radio"/> Russell Yates

Sheriff Vote for 1
<input type="radio"/> Troy Berry
<input type="radio"/> Derek L. Larsen

Democratic Central Committee Vote for up to 16 No more than half of the members can be elected from the same gender.	
<input type="radio"/> Abena Affum-McAllister	Female
<input type="radio"/> Virginia Benedict	Female
<input type="radio"/> Juwan M. Blocker	Male
<input type="radio"/> Julie Brooks	Female
<input type="radio"/> Elizabeth "Liz" Brown	Female
<input type="radio"/> Carlos Childs	Male
<input type="radio"/> Melissa Davis	Female
<input type="radio"/> Marie L. Duffield	Female
<input type="radio"/> Jason I. Henry	Male
<input type="radio"/> Edward Holland	Male
<input type="radio"/> Joyce M. Little	Female
<input type="radio"/> Derrick L. Lockhart	Male
<input type="radio"/> Lauretta M. Miles	Female
<input type="radio"/> Ralph E. Patterson, II	Male
<input type="radio"/> Lenny Proctor	Male
<input type="radio"/> Aqsa Siddique	Female
<input type="radio"/> Vontasha R. Simms	Female
<input type="radio"/> Alvin Stewart	Male
<input type="radio"/> Donta Varney	Male
<input type="radio"/> McKayla Wilkes	Female
<input type="radio"/> Russell Yates	Male

Board of Education At Large Vote for 1 Non-Partisan Contest Candidates in this contest may or may not be affiliated with any political party
<input type="radio"/> Michael "Mike" Lukas
<input type="radio"/> Shawna Mayon Marks
<input type="radio"/> Letonya Smalls
<input type="radio"/> Bernadette Smith
<input type="radio"/> Chino Walters

End of Ballot 

**Official Ballot
Gubernatorial Primary Election
July 19, 2022**

**BS DEM 16
006-007**

**State of Maryland, Charles County
Democratic Ballot**

Instructions

Making Selections



Fill in the oval to the left of the name of your choice. You must blacken the oval completely, and do not make any marks outside of the oval. You do not have to vote in every race.



Do not cross out or erase, or your vote may not count. If you make a mistake or a stray mark, you may ask for a new ballot.

**Governor / Lt. Governor
Vote for 1**

- Rushern L. Baker, III
and
Nancy Navarro
- Jon Baron
and
Natalie Williams
- Peter Franchot
and
Monique Anderson-Walker
- Douglas F. Gansler
and
Candace Hollingsworth
- Ralph W. Jaffe
and
Mark Greben
- Ashwani Jain
and
LaTrece Hawkins Lytes
- John King
and
Michelle Daugherty Siri
- Wes Moore
and
Aruna Miller
- Tom Perez
and
Shannon Sneed
- Jerome M. Segal
and
Justinian M. Dispenza

**Comptroller
Vote for 1**

- Timothy J. Adams
- Brooke Elizabeth Lierman

**Attorney General
Vote for 1**

- Anthony G. Brown
- Katie Curran O'Malley

**U.S. Senator
Vote for 1**

- Michelle L. Smith
- Chris Van Hollen

**Representative in Congress
District 5
Vote for 1**

- Steny Hoyer
- Keith Washington
- McKayla Wilkes

**State Senator
District 28
Vote for 1**

- Arthur Carr Ellis
- Vontasha R. Simms

**House of Delegates
District 28
Vote for up to 3**

- Buddy Bowling, Jr.
- Debra Davis
- Edward Holland
- Edith J. Patterson
- Cornell T. Posey
- C. T. Wilson

**County Commissioner
President
Vote for 1**

- Reuben B. Collins, II
- Latina "Tina" Wilson

**County Commissioner
District 1
Vote for 1**

- Gilbert "BJ" Bowling
- Richard E. Cook
- Ian Herd
- Matt Nolan Wills

**County Commissioner
District 2
Vote for 1**

- Thomasina "Sina" Coates
- Ongisa Mckenzie
- Emmanuel "Manny" Ogungbesan

**County Commissioner
District 3
Vote for 1**

- Carlos Childs
- Linda Dade
- Amanda Stewart

**County Commissioner
District 4
Vote for 1**

- Ralph E. Patterson, II
- Bobby Rucci

Vote Both Sides



Judge of the Circuit Court Circuit 7 Vote for 1
<input type="radio"/> Monise Alexis Brown
<input type="radio"/> Adrienne Davis
<input type="radio"/> Sarah Freeman Proctor

State's Attorney Vote for 1
<input type="radio"/> Anthony "Tony" Covington Unopposed

Clerk of the Circuit Court Vote for 1
<input type="radio"/> Tonya Henderson
<input type="radio"/> Joseph W. Mank
<input type="radio"/> Robin C. Rutledge
<input type="radio"/> Lisa E. Yates

Register of Wills Vote for 1
<input type="radio"/> Loraine Davies Hennessy
<input type="radio"/> David Quintin Thomas

Judge of the Orphans' Court Vote for up to 3
<input type="radio"/> Darlene M. Breck
<input type="radio"/> Reginald Kearney
<input type="radio"/> Peter Murphy
<input type="radio"/> Donta Varney
<input type="radio"/> Russell Yates

Sheriff Vote for 1
<input type="radio"/> Troy Berry
<input type="radio"/> Derek L. Larsen

Democratic Central Committee Vote for up to 16 No more than half of the members can be elected from the same gender.	
<input type="radio"/> Abena Affum-McAllister	Female
<input type="radio"/> Virginia Benedict	Female
<input type="radio"/> Juwan M. Blocker	Male
<input type="radio"/> Julie Brooks	Female
<input type="radio"/> Elizabeth "Liz" Brown	Female
<input type="radio"/> Carlos Childs	Male
<input type="radio"/> Melissa Davis	Female
<input type="radio"/> Marie L. Duffield	Female
<input type="radio"/> Jason I. Henry	Male
<input type="radio"/> Edward Holland	Male
<input type="radio"/> Joyce M. Little	Female
<input type="radio"/> Derrick L. Lockhart	Male
<input type="radio"/> Lauretta M. Miles	Female
<input type="radio"/> Ralph E. Patterson, II	Male
<input type="radio"/> Lenny Proctor	Male
<input type="radio"/> Aqsa Siddique	Female
<input type="radio"/> Vontasha R. Simms	Female
<input type="radio"/> Alvin Stewart	Male
<input type="radio"/> Donta Varney	Male
<input type="radio"/> McKayla Wilkes	Female
<input type="radio"/> Russell Yates	Male

Board of Education At Large Vote for 1 Non-Partisan Contest Candidates in this contest may or may not be affiliated with any political party
<input type="radio"/> Michael "Mike" Lukas
<input type="radio"/> Shawna Mayon Marks
<input type="radio"/> Letonya Smalls
<input type="radio"/> Bernadette Smith
<input type="radio"/> Chino Walters

End of Ballot 

Official Ballot
Gubernatorial Primary Election
July 19, 2022

BS DEM 17
006-008

State of Maryland, Charles County
Democratic Ballot

Instructions

Making Selections



Fill in the oval to the left of the name of your choice. You must blacken the oval completely, and do not make any marks outside of the oval. You do not have to vote in every race.



Do not cross out or erase, or your vote may not count. If you make a mistake or a stray mark, you may ask for a new ballot.

Governor / Lt. Governor
Vote for 1

- Rushern L. Baker, III
and
Nancy Navarro
- Jon Baron
and
Natalie Williams
- Peter Franchot
and
Monique Anderson-Walker
- Douglas F. Gansler
and
Candace Hollingsworth
- Ralph W. Jaffe
and
Mark Greben
- Ashwani Jain
and
LaTrece Hawkins Lytes
- John King
and
Michelle Daugherty Siri
- Wes Moore
and
Aruna Miller
- Tom Perez
and
Shannon Sneed
- Jerome M. Segal
and
Justinian M. Dispenza

Comptroller
Vote for 1

- Timothy J. Adams
- Brooke Elizabeth Lierman

Attorney General
Vote for 1

- Anthony G. Brown
- Katie Curran O'Malley

U.S. Senator
Vote for 1

- Michelle L. Smith
- Chris Van Hollen

Representative in Congress
District 5
Vote for 1

- Steny Hoyer
- Keith Washington
- McKayla Wilkes

State Senator
District 27
Vote for 1

- Rou Etienne
- Michael A. Jackson

House of Delegates
District 27A
Vote for 1

- Kevin M. Harris
- Susie Proctor

County Commissioner
President
Vote for 1

- Reuben B. Collins, II
- Latina "Tina" Wilson

County Commissioner
District 1
Vote for 1

- Gilbert "BJ" Bowling
- Richard E. Cook
- Ian Herd
- Matt Nolan Wills

County Commissioner
District 2
Vote for 1

- Thomasina "Sina" Coates
- Ongisa Mckenzie
- Emmanuel "Manny" Ogungbesan

County Commissioner
District 3
Vote for 1

- Carlos Childs
- Linda Dade
- Amanda Stewart

County Commissioner
District 4
Vote for 1

- Ralph E. Patterson, II
- Bobby Rucci

Vote Both Sides



Judge of the Circuit Court Circuit 7 Vote for 1
<input type="radio"/> Monise Alexis Brown
<input type="radio"/> Adrienne Davis
<input type="radio"/> Sarah Freeman Proctor

State's Attorney Vote for 1
<input type="radio"/> Anthony "Tony" Covington Unopposed

Clerk of the Circuit Court Vote for 1
<input type="radio"/> Tonya Henderson
<input type="radio"/> Joseph W. Mank
<input type="radio"/> Robin C. Rutledge
<input type="radio"/> Lisa E. Yates

Register of Wills Vote for 1
<input type="radio"/> Loraine Davies Hennessy
<input type="radio"/> David Quintin Thomas

Judge of the Orphans' Court Vote for up to 3
<input type="radio"/> Darlene M. Breck
<input type="radio"/> Reginald Kearney
<input type="radio"/> Peter Murphy
<input type="radio"/> Donta Varney
<input type="radio"/> Russell Yates

Sheriff Vote for 1
<input type="radio"/> Troy Berry
<input type="radio"/> Derek L. Larsen

Democratic Central Committee Vote for up to 16 No more than half of the members can be elected from the same gender.	
<input type="radio"/> Abena Affum-McAllister	Female
<input type="radio"/> Virginia Benedict	Female
<input type="radio"/> Juwan M. Blocker	Male
<input type="radio"/> Julie Brooks	Female
<input type="radio"/> Elizabeth "Liz" Brown	Female
<input type="radio"/> Carlos Childs	Male
<input type="radio"/> Melissa Davis	Female
<input type="radio"/> Marie L. Duffield	Female
<input type="radio"/> Jason I. Henry	Male
<input type="radio"/> Edward Holland	Male
<input type="radio"/> Joyce M. Little	Female
<input type="radio"/> Derrick L. Lockhart	Male
<input type="radio"/> Lauretta M. Miles	Female
<input type="radio"/> Ralph E. Patterson, II	Male
<input type="radio"/> Lenny Proctor	Male
<input type="radio"/> Aqsa Siddique	Female
<input type="radio"/> Vontasha R. Simms	Female
<input type="radio"/> Alvin Stewart	Male
<input type="radio"/> Donta Varney	Male
<input type="radio"/> McKayla Wilkes	Female
<input type="radio"/> Russell Yates	Male

Board of Education At Large Vote for 1 Non-Partisan Contest Candidates in this contest may or may not be affiliated with any political party
<input type="radio"/> Michael "Mike" Lukas
<input type="radio"/> Shawna Mayon Marks
<input type="radio"/> Letonya Smalls
<input type="radio"/> Bernadette Smith
<input type="radio"/> Chino Walters

End of Ballot 

Official Ballot
Gubernatorial Primary Election
July 19, 2022

BS DEM 18
006-009

State of Maryland, Charles County
Democratic Ballot

Instructions

Making Selections



Fill in the oval to the left of the name of your choice. You must blacken the oval completely, and do not make any marks outside of the oval. You do not have to vote in every race.



Do not cross out or erase, or your vote may not count. If you make a mistake or a stray mark, you may ask for a new ballot.

Governor / Lt. Governor
Vote for 1

- Rushern L. Baker, III
and
Nancy Navarro
- Jon Baron
and
Natalie Williams
- Peter Franchot
and
Monique Anderson-Walker
- Douglas F. Gansler
and
Candace Hollingsworth
- Ralph W. Jaffe
and
Mark Greben
- Ashwani Jain
and
LaTrece Hawkins Lytes
- John King
and
Michelle Daugherty Siri
- Wes Moore
and
Aruna Miller
- Tom Perez
and
Shannon Sneed
- Jerome M. Segal
and
Justinian M. Dispenza

Comptroller
Vote for 1

- Timothy J. Adams
- Brooke Elizabeth Lierman

Attorney General
Vote for 1

- Anthony G. Brown
- Katie Curran O'Malley

U.S. Senator
Vote for 1

- Michelle L. Smith
- Chris Van Hollen

Representative in Congress
District 5
Vote for 1

- Steny Hoyer
- Keith Washington
- McKayla Wilkes

State Senator
District 28
Vote for 1

- Arthur Carr Ellis
- Vontasha R. Simms

House of Delegates
District 28
Vote for up to 3

- Buddy Bowling, Jr.
- Debra Davis
- Edward Holland
- Edith J. Patterson
- Cornell T. Posey
- C. T. Wilson

County Commissioner
President
Vote for 1

- Reuben B. Collins, II
- Latina "Tina" Wilson

County Commissioner
District 1
Vote for 1

- Gilbert "BJ" Bowling
- Richard E. Cook
- Ian Herd
- Matt Nolan Wills

County Commissioner
District 2
Vote for 1

- Thomasina "Sina" Coates
- Ongisa Mckenzie
- Emmanuel "Manny" Ogungbesan

County Commissioner
District 3
Vote for 1

- Carlos Childs
- Linda Dade
- Amanda Stewart

County Commissioner
District 4
Vote for 1

- Ralph E. Patterson, II
- Bobby Rucci

Vote Both Sides



Judge of the Circuit Court Circuit 7 Vote for 1
<input type="radio"/> Monise Alexis Brown
<input type="radio"/> Adrienne Davis
<input type="radio"/> Sarah Freeman Proctor

State's Attorney Vote for 1
<input type="radio"/> Anthony "Tony" Covington Unopposed

Clerk of the Circuit Court Vote for 1
<input type="radio"/> Tonya Henderson
<input type="radio"/> Joseph W. Mank
<input type="radio"/> Robin C. Rutledge
<input type="radio"/> Lisa E. Yates

Register of Wills Vote for 1
<input type="radio"/> Loraine Davies Hennessy
<input type="radio"/> David Quintin Thomas

Judge of the Orphans' Court Vote for up to 3
<input type="radio"/> Darlene M. Breck
<input type="radio"/> Reginald Kearney
<input type="radio"/> Peter Murphy
<input type="radio"/> Donta Varney
<input type="radio"/> Russell Yates

Sheriff Vote for 1
<input type="radio"/> Troy Berry
<input type="radio"/> Derek L. Larsen

Democratic Central Committee Vote for up to 16 No more than half of the members can be elected from the same gender.
<input type="radio"/> Abena Affum-McAllister Female
<input type="radio"/> Virginia Benedict Female
<input type="radio"/> Juwan M. Blocker Male
<input type="radio"/> Julie Brooks Female
<input type="radio"/> Elizabeth "Liz" Brown Female
<input type="radio"/> Carlos Childs Male
<input type="radio"/> Melissa Davis Female
<input type="radio"/> Marie L. Duffield Female
<input type="radio"/> Jason I. Henry Male
<input type="radio"/> Edward Holland Male
<input type="radio"/> Joyce M. Little Female
<input type="radio"/> Derrick L. Lockhart Male
<input type="radio"/> Lauretta M. Miles Female
<input type="radio"/> Ralph E. Patterson, II Male
<input type="radio"/> Lenny Proctor Male
<input type="radio"/> Aqsa Siddique Female
<input type="radio"/> Vontasha R. Simms Female
<input type="radio"/> Alvin Stewart Male
<input type="radio"/> Donta Varney Male
<input type="radio"/> McKayla Wilkes Female
<input type="radio"/> Russell Yates Male

Board of Education At Large Vote for 1 Non-Partisan Contest Candidates in this contest may or may not be affiliated with any political party
<input type="radio"/> Michael "Mike" Lukas
<input type="radio"/> Shawna Mayon Marks
<input type="radio"/> Letonya Smalls
<input type="radio"/> Bernadette Smith
<input type="radio"/> Chino Walters

End of Ballot 

**Official Ballot
Gubernatorial Primary Election
July 19, 2022**

**BS DEM 19
006-010**

**State of Maryland, Charles County
Democratic Ballot**

Instructions

Making Selections



Fill in the oval to the left of the name of your choice. You must blacken the oval completely, and do not make any marks outside of the oval. You do not have to vote in every race.



Do not cross out or erase, or your vote may not count. If you make a mistake or a stray mark, you may ask for a new ballot.

**Governor / Lt. Governor
Vote for 1**

- Rushern L. Baker, III
and
Nancy Navarro
- Jon Baron
and
Natalie Williams
- Peter Franchot
and
Monique Anderson-Walker
- Douglas F. Gansler
and
Candace Hollingsworth
- Ralph W. Jaffe
and
Mark Greben
- Ashwani Jain
and
LaTrece Hawkins Lytes
- John King
and
Michelle Daugherty Siri
- Wes Moore
and
Aruna Miller
- Tom Perez
and
Shannon Sneed
- Jerome M. Segal
and
Justinian M. Dispenza

**Comptroller
Vote for 1**

- Timothy J. Adams
- Brooke Elizabeth Lierman

**Attorney General
Vote for 1**

- Anthony G. Brown
- Katie Curran O'Malley

**U.S. Senator
Vote for 1**

- Michelle L. Smith
- Chris Van Hollen

**Representative in Congress
District 5
Vote for 1**

- Steny Hoyer
- Keith Washington
- McKayla Wilkes

**State Senator
District 28**

Vote for 1

- Arthur Carr Ellis
- Vontasha R. Simms

**House of Delegates
District 28**

Vote for up to 3

- Buddy Bowling, Jr.
- Debra Davis
- Edward Holland
- Edith J. Patterson
- Cornell T. Posey
- C. T. Wilson

**County Commissioner
President**

Vote for 1

- Reuben B. Collins, II
- Latina "Tina" Wilson

**County Commissioner
District 1**

Vote for 1

- Gilbert "BJ" Bowling
- Richard E. Cook
- Ian Herd
- Matt Nolan Wills

**County Commissioner
District 2**

Vote for 1

- Thomasina "Sina" Coates
- Ongisa Mckenzie
- Emmanuel "Manny" Ogungbesan

**County Commissioner
District 3**

Vote for 1

- Carlos Childs
- Linda Dade
- Amanda Stewart

**County Commissioner
District 4**

Vote for 1

- Ralph E. Patterson, II
- Bobby Rucci

Vote Both Sides



Judge of the Circuit Court Circuit 7 Vote for 1
<input type="radio"/> Monise Alexis Brown
<input type="radio"/> Adrienne Davis
<input type="radio"/> Sarah Freeman Proctor

State's Attorney Vote for 1
<input type="radio"/> Anthony "Tony" Covington Unopposed

Clerk of the Circuit Court Vote for 1
<input type="radio"/> Tonya Henderson
<input type="radio"/> Joseph W. Mank
<input type="radio"/> Robin C. Rutledge
<input type="radio"/> Lisa E. Yates

Register of Wills Vote for 1
<input type="radio"/> Loraine Davies Hennessy
<input type="radio"/> David Quintin Thomas

Judge of the Orphans' Court Vote for up to 3
<input type="radio"/> Darlene M. Breck
<input type="radio"/> Reginald Kearney
<input type="radio"/> Peter Murphy
<input type="radio"/> Donta Varney
<input type="radio"/> Russell Yates

Sheriff Vote for 1
<input type="radio"/> Troy Berry
<input type="radio"/> Derek L. Larsen

Democratic Central Committee Vote for up to 16 No more than half of the members can be elected from the same gender.	
<input type="radio"/> Abena Affum-McAllister	Female
<input type="radio"/> Virginia Benedict	Female
<input type="radio"/> Juwan M. Blocker	Male
<input type="radio"/> Julie Brooks	Female
<input type="radio"/> Elizabeth "Liz" Brown	Female
<input type="radio"/> Carlos Childs	Male
<input type="radio"/> Melissa Davis	Female
<input type="radio"/> Marie L. Duffield	Female
<input type="radio"/> Jason I. Henry	Male
<input type="radio"/> Edward Holland	Male
<input type="radio"/> Joyce M. Little	Female
<input type="radio"/> Derrick L. Lockhart	Male
<input type="radio"/> Lauretta M. Miles	Female
<input type="radio"/> Ralph E. Patterson, II	Male
<input type="radio"/> Lenny Proctor	Male
<input type="radio"/> Aqsa Siddique	Female
<input type="radio"/> Vontasha R. Simms	Female
<input type="radio"/> Alvin Stewart	Male
<input type="radio"/> Donta Varney	Male
<input type="radio"/> McKayla Wilkes	Female
<input type="radio"/> Russell Yates	Male

Board of Education At Large Vote for 1 Non-Partisan Contest Candidates in this contest may or may not be affiliated with any political party
<input type="radio"/> Michael "Mike" Lukas
<input type="radio"/> Shawna Mayon Marks
<input type="radio"/> Letonya Smalls
<input type="radio"/> Bernadette Smith
<input type="radio"/> Chino Walters

Board of Education District 3 Vote for up to 2 Non-Partisan Contest Candidates in this contest may or may not be affiliated with any political party
<input type="radio"/> Dottery Butler-Washington
<input type="radio"/> Andre Kinney
<input type="radio"/> Nicole M. Kreamer
<input type="radio"/> Bob Poore
<input type="radio"/> Deron Eldridge Tross
<input type="radio"/> Richard Wallace

End of Ballot 

**Official Ballot
Gubernatorial Primary Election
July 19, 2022**

**BS DEM 20
006-011**

**State of Maryland, Charles County
Democratic Ballot**

Instructions

Making Selections



Fill in the oval to the left of the name of your choice. You must blacken the oval completely, and do not make any marks outside of the oval. You do not have to vote in every race.



Do not cross out or erase, or your vote may not count. If you make a mistake or a stray mark, you may ask for a new ballot.

**Governor / Lt. Governor
Vote for 1**

- Rushern L. Baker, III
and
Nancy Navarro
- Jon Baron
and
Natalie Williams
- Peter Franchot
and
Monique Anderson-Walker
- Douglas F. Gansler
and
Candace Hollingsworth
- Ralph W. Jaffe
and
Mark Greben
- Ashwani Jain
and
LaTrece Hawkins Lytes
- John King
and
Michelle Daugherty Siri
- Wes Moore
and
Aruna Miller
- Tom Perez
and
Shannon Sneed
- Jerome M. Segal
and
Justinian M. Dispenza

**Comptroller
Vote for 1**

- Timothy J. Adams
- Brooke Elizabeth Lierman

**Attorney General
Vote for 1**

- Anthony G. Brown
- Katie Curran O'Malley

**U.S. Senator
Vote for 1**

- Michelle L. Smith
- Chris Van Hollen

**Representative in Congress
District 5
Vote for 1**

- Steny Hoyer
- Keith Washington
- McKayla Wilkes

**State Senator
District 28
Vote for 1**

- Arthur Carr Ellis
- Vontasha R. Simms

**House of Delegates
District 28
Vote for up to 3**

- Buddy Bowling, Jr.
- Debra Davis
- Edward Holland
- Edith J. Patterson
- Cornell T. Posey
- C. T. Wilson

**County Commissioner
President
Vote for 1**

- Reuben B. Collins, II
- Latina "Tina" Wilson

**County Commissioner
District 1
Vote for 1**

- Gilbert "BJ" Bowling
- Richard E. Cook
- Ian Herd
- Matt Nolan Wills

**County Commissioner
District 2
Vote for 1**

- Thomasina "Sina" Coates
- Ongisa Mckenzie
- Emmanuel "Manny" Ogungbesan

**County Commissioner
District 3
Vote for 1**

- Carlos Childs
- Linda Dade
- Amanda Stewart

**County Commissioner
District 4
Vote for 1**

- Ralph E. Patterson, II
- Bobby Rucci

Vote Both Sides



Judge of the Circuit Court Circuit 7 Vote for 1
<input type="radio"/> Monise Alexis Brown
<input type="radio"/> Adrienne Davis
<input type="radio"/> Sarah Freeman Proctor

State's Attorney Vote for 1
<input type="radio"/> Anthony "Tony" Covington Unopposed

Clerk of the Circuit Court Vote for 1
<input type="radio"/> Tonya Henderson
<input type="radio"/> Joseph W. Mank
<input type="radio"/> Robin C. Rutledge
<input type="radio"/> Lisa E. Yates

Register of Wills Vote for 1
<input type="radio"/> Loraine Davies Hennessy
<input type="radio"/> David Quintin Thomas

Judge of the Orphans' Court Vote for up to 3
<input type="radio"/> Darlene M. Breck
<input type="radio"/> Reginald Kearney
<input type="radio"/> Peter Murphy
<input type="radio"/> Donta Varney
<input type="radio"/> Russell Yates

Sheriff Vote for 1
<input type="radio"/> Troy Berry
<input type="radio"/> Derek L. Larsen

Democratic Central Committee Vote for up to 16 No more than half of the members can be elected from the same gender.
<input type="radio"/> Abena Affum-McAllister Female
<input type="radio"/> Virginia Benedict Female
<input type="radio"/> Juwan M. Blocker Male
<input type="radio"/> Julie Brooks Female
<input type="radio"/> Elizabeth "Liz" Brown Female
<input type="radio"/> Carlos Childs Male
<input type="radio"/> Melissa Davis Female
<input type="radio"/> Marie L. Duffield Female
<input type="radio"/> Jason I. Henry Male
<input type="radio"/> Edward Holland Male
<input type="radio"/> Joyce M. Little Female
<input type="radio"/> Derrick L. Lockhart Male
<input type="radio"/> Lauretta M. Miles Female
<input type="radio"/> Ralph E. Patterson, II Male
<input type="radio"/> Lenny Proctor Male
<input type="radio"/> Aqsa Siddique Female
<input type="radio"/> Vontasha R. Simms Female
<input type="radio"/> Alvin Stewart Male
<input type="radio"/> Donta Varney Male
<input type="radio"/> McKayla Wilkes Female
<input type="radio"/> Russell Yates Male

Board of Education At Large Vote for 1 Non-Partisan Contest Candidates in this contest may or may not be affiliated with any political party
<input type="radio"/> Michael "Mike" Lukas
<input type="radio"/> Shawna Mayon Marks
<input type="radio"/> Letonya Smalls
<input type="radio"/> Bernadette Smith
<input type="radio"/> Chino Walters

Board of Education District 3 Vote for up to 2 Non-Partisan Contest Candidates in this contest may or may not be affiliated with any political party
<input type="radio"/> Dottery Butler-Washington
<input type="radio"/> Andre Kinney
<input type="radio"/> Nicole M. Kreamer
<input type="radio"/> Bob Poore
<input type="radio"/> Deron Eldridge Tross
<input type="radio"/> Richard Wallace

End of Ballot 

**Official Ballot
Gubernatorial Primary Election
July 19, 2022**

**BS DEM 21
006-012**

**State of Maryland, Charles County
Democratic Ballot**

Instructions

Making Selections



Fill in the oval to the left of the name of your choice. You must blacken the oval completely, and do not make any marks outside of the oval. You do not have to vote in every race.



Do not cross out or erase, or your vote may not count. If you make a mistake or a stray mark, you may ask for a new ballot.

**Governor / Lt. Governor
Vote for 1**

- Rushern L. Baker, III
and
Nancy Navarro
- Jon Baron
and
Natalie Williams
- Peter Franchot
and
Monique Anderson-Walker
- Douglas F. Gansler
and
Candace Hollingsworth
- Ralph W. Jaffe
and
Mark Greben
- Ashwani Jain
and
LaTrece Hawkins Lytes
- John King
and
Michelle Daugherty Siri
- Wes Moore
and
Aruna Miller
- Tom Perez
and
Shannon Sneed
- Jerome M. Segal
and
Justinian M. Dispenza

**Comptroller
Vote for 1**

- Timothy J. Adams
- Brooke Elizabeth Lierman

**Attorney General
Vote for 1**

- Anthony G. Brown
- Katie Curran O'Malley

**U.S. Senator
Vote for 1**

- Michelle L. Smith
- Chris Van Hollen

**Representative in Congress
District 5
Vote for 1**

- Steny Hoyer
- Keith Washington
- McKayla Wilkes

**State Senator
District 27**

Vote for 1

- Rou Etienne
- Michael A. Jackson

**House of Delegates
District 27A**

Vote for 1

- Kevin M. Harris
- Susie Proctor

**County Commissioner
President**

Vote for 1

- Reuben B. Collins, II
- Latina "Tina" Wilson

**County Commissioner
District 1**

Vote for 1

- Gilbert "BJ" Bowling
- Richard E. Cook
- Ian Herd
- Matt Nolan Wills

**County Commissioner
District 2**

Vote for 1

- Thomasina "Sina" Coates
- Ongisa Mckenzie
- Emmanuel "Manny" Ogungbesan

**County Commissioner
District 3**

Vote for 1

- Carlos Childs
- Linda Dade
- Amanda Stewart

**County Commissioner
District 4**

Vote for 1

- Ralph E. Patterson, II
- Bobby Rucci

Vote Both Sides



Judge of the Circuit Court Circuit 7 Vote for 1
<input type="radio"/> Monise Alexis Brown
<input type="radio"/> Adrienne Davis
<input type="radio"/> Sarah Freeman Proctor

State's Attorney Vote for 1
<input type="radio"/> Anthony "Tony" Covington Unopposed

Clerk of the Circuit Court Vote for 1
<input type="radio"/> Tonya Henderson
<input type="radio"/> Joseph W. Mank
<input type="radio"/> Robin C. Rutledge
<input type="radio"/> Lisa E. Yates

Register of Wills Vote for 1
<input type="radio"/> Loraine Davies Hennessy
<input type="radio"/> David Quintin Thomas

Judge of the Orphans' Court Vote for up to 3
<input type="radio"/> Darlene M. Breck
<input type="radio"/> Reginald Kearney
<input type="radio"/> Peter Murphy
<input type="radio"/> Donta Varney
<input type="radio"/> Russell Yates

Sheriff Vote for 1
<input type="radio"/> Troy Berry
<input type="radio"/> Derek L. Larsen

Democratic Central Committee Vote for up to 16 No more than half of the members can be elected from the same gender.	
<input type="radio"/> Abena Affum-McAllister	Female
<input type="radio"/> Virginia Benedict	Female
<input type="radio"/> Juwan M. Blocker	Male
<input type="radio"/> Julie Brooks	Female
<input type="radio"/> Elizabeth "Liz" Brown	Female
<input type="radio"/> Carlos Childs	Male
<input type="radio"/> Melissa Davis	Female
<input type="radio"/> Marie L. Duffield	Female
<input type="radio"/> Jason I. Henry	Male
<input type="radio"/> Edward Holland	Male
<input type="radio"/> Joyce M. Little	Female
<input type="radio"/> Derrick L. Lockhart	Male
<input type="radio"/> Lauretta M. Miles	Female
<input type="radio"/> Ralph E. Patterson, II	Male
<input type="radio"/> Lenny Proctor	Male
<input type="radio"/> Aqsa Siddique	Female
<input type="radio"/> Vontasha R. Simms	Female
<input type="radio"/> Alvin Stewart	Male
<input type="radio"/> Donta Varney	Male
<input type="radio"/> McKayla Wilkes	Female
<input type="radio"/> Russell Yates	Male

Board of Education At Large Vote for 1 Non-Partisan Contest Candidates in this contest may or may not be affiliated with any political party
<input type="radio"/> Michael "Mike" Lukas
<input type="radio"/> Shawna Mayon Marks
<input type="radio"/> Letonya Smalls
<input type="radio"/> Bernadette Smith
<input type="radio"/> Chino Walters

Board of Education District 3 Vote for up to 2 Non-Partisan Contest Candidates in this contest may or may not be affiliated with any political party
<input type="radio"/> Dottery Butler-Washington
<input type="radio"/> Andre Kinney
<input type="radio"/> Nicole M. Kreamer
<input type="radio"/> Bob Poore
<input type="radio"/> Deron Eldridge Tross
<input type="radio"/> Richard Wallace

End of Ballot 

Official Ballot
Gubernatorial Primary Election
July 19, 2022

BS DEM 22
006-013

State of Maryland, Charles County
Democratic Ballot

Instructions

Making Selections



Fill in the oval to the left of the name of your choice. You must blacken the oval completely, and do not make any marks outside of the oval. You do not have to vote in every race.



Do not cross out or erase, or your vote may not count. If you make a mistake or a stray mark, you may ask for a new ballot.

Governor / Lt. Governor
Vote for 1

- Rushern L. Baker, III
and
Nancy Navarro
- Jon Baron
and
Natalie Williams
- Peter Franchot
and
Monique Anderson-Walker
- Douglas F. Gansler
and
Candace Hollingsworth
- Ralph W. Jaffe
and
Mark Greben
- Ashwani Jain
and
LaTrece Hawkins Lytes
- John King
and
Michelle Daugherty Siri
- Wes Moore
and
Aruna Miller
- Tom Perez
and
Shannon Sneed
- Jerome M. Segal
and
Justinian M. Dispenza

Comptroller
Vote for 1

- Timothy J. Adams
- Brooke Elizabeth Lierman

Attorney General
Vote for 1

- Anthony G. Brown
- Katie Curran O'Malley

U.S. Senator
Vote for 1

- Michelle L. Smith
- Chris Van Hollen

Representative in Congress
District 5
Vote for 1

- Steny Hoyer
- Keith Washington
- McKayla Wilkes

State Senator
District 28
Vote for 1

- Arthur Carr Ellis
- Vontasha R. Simms

House of Delegates
District 28
Vote for up to 3

- Buddy Bowling, Jr.
- Debra Davis
- Edward Holland
- Edith J. Patterson
- Cornell T. Posey
- C. T. Wilson

County Commissioner
President
Vote for 1

- Reuben B. Collins, II
- Latina "Tina" Wilson

County Commissioner
District 1
Vote for 1

- Gilbert "BJ" Bowling
- Richard E. Cook
- Ian Herd
- Matt Nolan Wills

County Commissioner
District 2
Vote for 1

- Thomasina "Sina" Coates
- Ongisa Mckenzie
- Emmanuel "Manny" Ogungbesan

County Commissioner
District 3
Vote for 1

- Carlos Childs
- Linda Dade
- Amanda Stewart

County Commissioner
District 4
Vote for 1

- Ralph E. Patterson, II
- Bobby Rucci

Vote Both Sides



Judge of the Circuit Court Circuit 7 Vote for 1
<input type="radio"/> Monise Alexis Brown
<input type="radio"/> Adrienne Davis
<input type="radio"/> Sarah Freeman Proctor

State's Attorney Vote for 1
<input type="radio"/> Anthony "Tony" Covington Unopposed

Clerk of the Circuit Court Vote for 1
<input type="radio"/> Tonya Henderson
<input type="radio"/> Joseph W. Mank
<input type="radio"/> Robin C. Rutledge
<input type="radio"/> Lisa E. Yates

Register of Wills Vote for 1
<input type="radio"/> Loraine Davies Hennessy
<input type="radio"/> David Quintin Thomas

Judge of the Orphans' Court Vote for up to 3
<input type="radio"/> Darlene M. Breck
<input type="radio"/> Reginald Kearney
<input type="radio"/> Peter Murphy
<input type="radio"/> Donta Varney
<input type="radio"/> Russell Yates

Sheriff Vote for 1
<input type="radio"/> Troy Berry
<input type="radio"/> Derek L. Larsen

Democratic Central Committee Vote for up to 16 No more than half of the members can be elected from the same gender.	
<input type="radio"/> Abena Affum-McAllister	Female
<input type="radio"/> Virginia Benedict	Female
<input type="radio"/> Juwan M. Blocker	Male
<input type="radio"/> Julie Brooks	Female
<input type="radio"/> Elizabeth "Liz" Brown	Female
<input type="radio"/> Carlos Childs	Male
<input type="radio"/> Melissa Davis	Female
<input type="radio"/> Marie L. Duffield	Female
<input type="radio"/> Jason I. Henry	Male
<input type="radio"/> Edward Holland	Male
<input type="radio"/> Joyce M. Little	Female
<input type="radio"/> Derrick L. Lockhart	Male
<input type="radio"/> Lauretta M. Miles	Female
<input type="radio"/> Ralph E. Patterson, II	Male
<input type="radio"/> Lenny Proctor	Male
<input type="radio"/> Aqsa Siddique	Female
<input type="radio"/> Vontasha R. Simms	Female
<input type="radio"/> Alvin Stewart	Male
<input type="radio"/> Donta Varney	Male
<input type="radio"/> McKayla Wilkes	Female
<input type="radio"/> Russell Yates	Male

Board of Education At Large Vote for 1 Non-Partisan Contest Candidates in this contest may or may not be affiliated with any political party
<input type="radio"/> Michael "Mike" Lukas
<input type="radio"/> Shawna Mayon Marks
<input type="radio"/> Letonya Smalls
<input type="radio"/> Bernadette Smith
<input type="radio"/> Chino Walters

Board of Education District 3 Vote for up to 2 Non-Partisan Contest Candidates in this contest may or may not be affiliated with any political party
<input type="radio"/> Dottery Butler-Washington
<input type="radio"/> Andre Kinney
<input type="radio"/> Nicole M. Kreamer
<input type="radio"/> Bob Poore
<input type="radio"/> Deron Eldridge Tross
<input type="radio"/> Richard Wallace

End of Ballot 

**Official Ballot
Gubernatorial Primary Election
July 19, 2022**

**BS DEM 23
006-014**

**State of Maryland, Charles County
Democratic Ballot**

Instructions

Making Selections



Fill in the oval to the left of the name of your choice. You must blacken the oval completely, and do not make any marks outside of the oval. You do not have to vote in every race.



Do not cross out or erase, or your vote may not count. If you make a mistake or a stray mark, you may ask for a new ballot.

**Governor / Lt. Governor
Vote for 1**

- Rushern L. Baker, III
and
Nancy Navarro
- Jon Baron
and
Natalie Williams
- Peter Franchot
and
Monique Anderson-Walker
- Douglas F. Gansler
and
Candace Hollingsworth
- Ralph W. Jaffe
and
Mark Greben
- Ashwani Jain
and
LaTrece Hawkins Lytes
- John King
and
Michelle Daugherty Siri
- Wes Moore
and
Aruna Miller
- Tom Perez
and
Shannon Sneed
- Jerome M. Segal
and
Justinian M. Dispenza

**Comptroller
Vote for 1**

- Timothy J. Adams
- Brooke Elizabeth Lierman

**Attorney General
Vote for 1**

- Anthony G. Brown
- Katie Curran O'Malley

**U.S. Senator
Vote for 1**

- Michelle L. Smith
- Chris Van Hollen

**Representative in Congress
District 5
Vote for 1**

- Steny Hoyer
- Keith Washington
- McKayla Wilkes

**State Senator
District 28**

Vote for 1

- Arthur Carr Ellis
- Vontasha R. Simms

**House of Delegates
District 28**

Vote for up to 3

- Buddy Bowling, Jr.
- Debra Davis
- Edward Holland
- Edith J. Patterson
- Cornell T. Posey
- C. T. Wilson

**County Commissioner
President**

Vote for 1

- Reuben B. Collins, II
- Latina "Tina" Wilson

**County Commissioner
District 1**

Vote for 1

- Gilbert "BJ" Bowling
- Richard E. Cook
- Ian Herd
- Matt Nolan Wills

**County Commissioner
District 2**

Vote for 1

- Thomasina "Sina" Coates
- Ongisa Mckenzie
- Emmanuel "Manny" Ogungbesan

**County Commissioner
District 3**

Vote for 1

- Carlos Childs
- Linda Dade
- Amanda Stewart

**County Commissioner
District 4**

Vote for 1

- Ralph E. Patterson, II
- Bobby Rucci

Vote Both Sides



Judge of the Circuit Court Circuit 7 Vote for 1
<input type="radio"/> Monise Alexis Brown
<input type="radio"/> Adrienne Davis
<input type="radio"/> Sarah Freeman Proctor

State's Attorney Vote for 1
<input type="radio"/> Anthony "Tony" Covington Unopposed

Clerk of the Circuit Court Vote for 1
<input type="radio"/> Tonya Henderson
<input type="radio"/> Joseph W. Mank
<input type="radio"/> Robin C. Rutledge
<input type="radio"/> Lisa E. Yates

Register of Wills Vote for 1
<input type="radio"/> Loraine Davies Hennessy
<input type="radio"/> David Quintin Thomas

Judge of the Orphans' Court Vote for up to 3
<input type="radio"/> Darlene M. Breck
<input type="radio"/> Reginald Kearney
<input type="radio"/> Peter Murphy
<input type="radio"/> Donta Varney
<input type="radio"/> Russell Yates

Sheriff Vote for 1
<input type="radio"/> Troy Berry
<input type="radio"/> Derek L. Larsen

Democratic Central Committee Vote for up to 16 No more than half of the members can be elected from the same gender.
<input type="radio"/> Abena Affum-McAllister Female
<input type="radio"/> Virginia Benedict Female
<input type="radio"/> Juwan M. Blocker Male
<input type="radio"/> Julie Brooks Female
<input type="radio"/> Elizabeth "Liz" Brown Female
<input type="radio"/> Carlos Childs Male
<input type="radio"/> Melissa Davis Female
<input type="radio"/> Marie L. Duffield Female
<input type="radio"/> Jason I. Henry Male
<input type="radio"/> Edward Holland Male
<input type="radio"/> Joyce M. Little Female
<input type="radio"/> Derrick L. Lockhart Male
<input type="radio"/> Lauretta M. Miles Female
<input type="radio"/> Ralph E. Patterson, II Male
<input type="radio"/> Lenny Proctor Male
<input type="radio"/> Aqsa Siddique Female
<input type="radio"/> Vontasha R. Simms Female
<input type="radio"/> Alvin Stewart Male
<input type="radio"/> Donta Varney Male
<input type="radio"/> McKayla Wilkes Female
<input type="radio"/> Russell Yates Male

Board of Education At Large Vote for 1 Non-Partisan Contest Candidates in this contest may or may not be affiliated with any political party
<input type="radio"/> Michael "Mike" Lukas
<input type="radio"/> Shawna Mayon Marks
<input type="radio"/> Letonya Smalls
<input type="radio"/> Bernadette Smith
<input type="radio"/> Chino Walters

Board of Education District 2 Vote for up to 2 Non-Partisan Contest Candidates in this contest may or may not be affiliated with any political party
<input type="radio"/> Julie Brown
<input type="radio"/> Jason I. Henry
<input type="radio"/> Olivia D. Rollamas
<input type="radio"/> Jamila Smith
<input type="radio"/> Brenda L. Thomas

End of Ballot 

Official Ballot
Gubernatorial Primary Election
July 19, 2022

BS DEM 24
006-015

State of Maryland, Charles County
Democratic Ballot

Instructions

Making Selections



Fill in the oval to the left of the name of your choice. You must blacken the oval completely, and do not make any marks outside of the oval. You do not have to vote in every race.



Do not cross out or erase, or your vote may not count. If you make a mistake or a stray mark, you may ask for a new ballot.

Governor / Lt. Governor
Vote for 1

- Rushern L. Baker, III
and
Nancy Navarro
- Jon Baron
and
Natalie Williams
- Peter Franchot
and
Monique Anderson-Walker
- Douglas F. Gansler
and
Candace Hollingsworth
- Ralph W. Jaffe
and
Mark Greben
- Ashwani Jain
and
LaTrece Hawkins Lytes
- John King
and
Michelle Daugherty Siri
- Wes Moore
and
Aruna Miller
- Tom Perez
and
Shannon Sneed
- Jerome M. Segal
and
Justinian M. Dispenza

Comptroller
Vote for 1

- Timothy J. Adams
- Brooke Elizabeth Lierman

Attorney General
Vote for 1

- Anthony G. Brown
- Katie Curran O'Malley

U.S. Senator
Vote for 1

- Michelle L. Smith
- Chris Van Hollen

Representative in Congress
District 5
Vote for 1

- Steny Hoyer
- Keith Washington
- McKayla Wilkes

State Senator
District 28
Vote for 1

- Arthur Carr Ellis
- Vontasha R. Simms

House of Delegates
District 28
Vote for up to 3

- Buddy Bowling, Jr.
- Debra Davis
- Edward Holland
- Edith J. Patterson
- Cornell T. Posey
- C. T. Wilson

County Commissioner
President
Vote for 1

- Reuben B. Collins, II
- Latina "Tina" Wilson

County Commissioner
District 1
Vote for 1

- Gilbert "BJ" Bowling
- Richard E. Cook
- Ian Herd
- Matt Nolan Wills

County Commissioner
District 2
Vote for 1

- Thomasina "Sina" Coates
- Ongisa Mckenzie
- Emmanuel "Manny" Ogungbesan

County Commissioner
District 3
Vote for 1

- Carlos Childs
- Linda Dade
- Amanda Stewart

County Commissioner
District 4
Vote for 1

- Ralph E. Patterson, II
- Bobby Rucci

Vote Both Sides



Judge of the Circuit Court Circuit 7 Vote for 1
<input type="radio"/> Monise Alexis Brown
<input type="radio"/> Adrienne Davis
<input type="radio"/> Sarah Freeman Proctor

State's Attorney Vote for 1
<input type="radio"/> Anthony "Tony" Covington Unopposed

Clerk of the Circuit Court Vote for 1
<input type="radio"/> Tonya Henderson
<input type="radio"/> Joseph W. Mank
<input type="radio"/> Robin C. Rutledge
<input type="radio"/> Lisa E. Yates

Register of Wills Vote for 1
<input type="radio"/> Loraine Davies Hennessy
<input type="radio"/> David Quintin Thomas

Judge of the Orphans' Court Vote for up to 3
<input type="radio"/> Darlene M. Breck
<input type="radio"/> Reginald Kearney
<input type="radio"/> Peter Murphy
<input type="radio"/> Donta Varney
<input type="radio"/> Russell Yates

Sheriff Vote for 1
<input type="radio"/> Troy Berry
<input type="radio"/> Derek L. Larsen

Democratic Central Committee Vote for up to 16 No more than half of the members can be elected from the same gender.
<input type="radio"/> Abena Affum-McAllister Female
<input type="radio"/> Virginia Benedict Female
<input type="radio"/> Juwan M. Blocker Male
<input type="radio"/> Julie Brooks Female
<input type="radio"/> Elizabeth "Liz" Brown Female
<input type="radio"/> Carlos Childs Male
<input type="radio"/> Melissa Davis Female
<input type="radio"/> Marie L. Duffield Female
<input type="radio"/> Jason I. Henry Male
<input type="radio"/> Edward Holland Male
<input type="radio"/> Joyce M. Little Female
<input type="radio"/> Derrick L. Lockhart Male
<input type="radio"/> Lauretta M. Miles Female
<input type="radio"/> Ralph E. Patterson, II Male
<input type="radio"/> Lenny Proctor Male
<input type="radio"/> Aqsa Siddique Female
<input type="radio"/> Vontasha R. Simms Female
<input type="radio"/> Alvin Stewart Male
<input type="radio"/> Donta Varney Male
<input type="radio"/> McKayla Wilkes Female
<input type="radio"/> Russell Yates Male

Board of Education At Large Vote for 1 Non-Partisan Contest Candidates in this contest may or may not be affiliated with any political party
<input type="radio"/> Michael "Mike" Lukas
<input type="radio"/> Shawna Mayon Marks
<input type="radio"/> Letonya Smalls
<input type="radio"/> Bernadette Smith
<input type="radio"/> Chino Walters

Board of Education District 3 Vote for up to 2 Non-Partisan Contest Candidates in this contest may or may not be affiliated with any political party
<input type="radio"/> Dottery Butler-Washington
<input type="radio"/> Andre Kinney
<input type="radio"/> Nicole M. Kreamer
<input type="radio"/> Bob Poore
<input type="radio"/> Deron Eldridge Tross
<input type="radio"/> Richard Wallace

End of Ballot 

**Official Ballot
Gubernatorial Primary Election
July 19, 2022**

**BS DEM 25
006-016**

**State of Maryland, Charles County
Democratic Ballot**

Instructions

Making Selections



Fill in the oval to the left of the name of your choice. You must blacken the oval completely, and do not make any marks outside of the oval. You do not have to vote in every race.



Do not cross out or erase, or your vote may not count. If you make a mistake or a stray mark, you may ask for a new ballot.

**Governor / Lt. Governor
Vote for 1**

- Rushern L. Baker, III
and
Nancy Navarro
- Jon Baron
and
Natalie Williams
- Peter Franchot
and
Monique Anderson-Walker
- Douglas F. Gansler
and
Candace Hollingsworth
- Ralph W. Jaffe
and
Mark Greben
- Ashwani Jain
and
LaTrece Hawkins Lytes
- John King
and
Michelle Daugherty Siri
- Wes Moore
and
Aruna Miller
- Tom Perez
and
Shannon Sneed
- Jerome M. Segal
and
Justinian M. Dispenza

**Comptroller
Vote for 1**

- Timothy J. Adams
- Brooke Elizabeth Lierman

**Attorney General
Vote for 1**

- Anthony G. Brown
- Katie Curran O'Malley

**U.S. Senator
Vote for 1**

- Michelle L. Smith
- Chris Van Hollen

**Representative in Congress
District 5
Vote for 1**

- Steny Hoyer
- Keith Washington
- McKayla Wilkes

**State Senator
District 28
Vote for 1**

- Arthur Carr Ellis
- Vontasha R. Simms

**House of Delegates
District 28
Vote for up to 3**

- Buddy Bowling, Jr.
- Debra Davis
- Edward Holland
- Edith J. Patterson
- Cornell T. Posey
- C. T. Wilson

**County Commissioner
President
Vote for 1**

- Reuben B. Collins, II
- Latina "Tina" Wilson

**County Commissioner
District 1
Vote for 1**

- Gilbert "BJ" Bowling
- Richard E. Cook
- Ian Herd
- Matt Nolan Wills

**County Commissioner
District 2
Vote for 1**

- Thomasina "Sina" Coates
- Ongisa Mckenzie
- Emmanuel "Manny" Ogungbesan

**County Commissioner
District 3
Vote for 1**

- Carlos Childs
- Linda Dade
- Amanda Stewart

**County Commissioner
District 4
Vote for 1**

- Ralph E. Patterson, II
- Bobby Rucci

Vote Both Sides



Judge of the Circuit Court Circuit 7 Vote for 1
<input type="radio"/> Monise Alexis Brown
<input type="radio"/> Adrienne Davis
<input type="radio"/> Sarah Freeman Proctor

State's Attorney Vote for 1
<input type="radio"/> Anthony "Tony" Covington Unopposed

Clerk of the Circuit Court Vote for 1
<input type="radio"/> Tonya Henderson
<input type="radio"/> Joseph W. Mank
<input type="radio"/> Robin C. Rutledge
<input type="radio"/> Lisa E. Yates

Register of Wills Vote for 1
<input type="radio"/> Loraine Davies Hennessy
<input type="radio"/> David Quintin Thomas

Judge of the Orphans' Court Vote for up to 3
<input type="radio"/> Darlene M. Breck
<input type="radio"/> Reginald Kearney
<input type="radio"/> Peter Murphy
<input type="radio"/> Donta Varney
<input type="radio"/> Russell Yates

Sheriff Vote for 1
<input type="radio"/> Troy Berry
<input type="radio"/> Derek L. Larsen

Democratic Central Committee Vote for up to 16 No more than half of the members can be elected from the same gender.
<input type="radio"/> Abena Affum-McAllister Female
<input type="radio"/> Virginia Benedict Female
<input type="radio"/> Juwan M. Blocker Male
<input type="radio"/> Julie Brooks Female
<input type="radio"/> Elizabeth "Liz" Brown Female
<input type="radio"/> Carlos Childs Male
<input type="radio"/> Melissa Davis Female
<input type="radio"/> Marie L. Duffield Female
<input type="radio"/> Jason I. Henry Male
<input type="radio"/> Edward Holland Male
<input type="radio"/> Joyce M. Little Female
<input type="radio"/> Derrick L. Lockhart Male
<input type="radio"/> Lauretta M. Miles Female
<input type="radio"/> Ralph E. Patterson, II Male
<input type="radio"/> Lenny Proctor Male
<input type="radio"/> Aqsa Siddique Female
<input type="radio"/> Vontasha R. Simms Female
<input type="radio"/> Alvin Stewart Male
<input type="radio"/> Donta Varney Male
<input type="radio"/> McKayla Wilkes Female
<input type="radio"/> Russell Yates Male

Board of Education At Large Vote for 1 Non-Partisan Contest Candidates in this contest may or may not be affiliated with any political party
<input type="radio"/> Michael "Mike" Lukas
<input type="radio"/> Shawna Mayon Marks
<input type="radio"/> Letonya Smalls
<input type="radio"/> Bernadette Smith
<input type="radio"/> Chino Walters

End of Ballot 

Official Ballot
Gubernatorial Primary Election
July 19, 2022

BS DEM 26
006-017

State of Maryland, Charles County
Democratic Ballot

Instructions

Making Selections



Fill in the oval to the left of the name of your choice. You must blacken the oval completely, and do not make any marks outside of the oval. You do not have to vote in every race.



Do not cross out or erase, or your vote may not count. If you make a mistake or a stray mark, you may ask for a new ballot.

Governor / Lt. Governor
Vote for 1

- Rushern L. Baker, III
and
Nancy Navarro
- Jon Baron
and
Natalie Williams
- Peter Franchot
and
Monique Anderson-Walker
- Douglas F. Gansler
and
Candace Hollingsworth
- Ralph W. Jaffe
and
Mark Greben
- Ashwani Jain
and
LaTrece Hawkins Lytes
- John King
and
Michelle Daugherty Siri
- Wes Moore
and
Aruna Miller
- Tom Perez
and
Shannon Sneed
- Jerome M. Segal
and
Justinian M. Dispenza

Comptroller
Vote for 1

- Timothy J. Adams
- Brooke Elizabeth Lierman

Attorney General
Vote for 1

- Anthony G. Brown
- Katie Curran O'Malley

U.S. Senator
Vote for 1

- Michelle L. Smith
- Chris Van Hollen

Representative in Congress
District 5
Vote for 1

- Steny Hoyer
- Keith Washington
- McKayla Wilkes

State Senator
District 27

Vote for 1

- Rou Etienne
- Michael A. Jackson

House of Delegates
District 27A

Vote for 1

- Kevin M. Harris
- Susie Proctor

County Commissioner
President

Vote for 1

- Reuben B. Collins, II
- Latina "Tina" Wilson

County Commissioner
District 1

Vote for 1

- Gilbert "BJ" Bowling
- Richard E. Cook
- Ian Herd
- Matt Nolan Wills

County Commissioner
District 2

Vote for 1

- Thomasina "Sina" Coates
- Ongisa Mckenzie
- Emmanuel "Manny" Ogungbesan

County Commissioner
District 3

Vote for 1

- Carlos Childs
- Linda Dade
- Amanda Stewart

County Commissioner
District 4

Vote for 1

- Ralph E. Patterson, II
- Bobby Rucci

Vote Both Sides



Judge of the Circuit Court Circuit 7 Vote for 1
<input type="radio"/> Monise Alexis Brown
<input type="radio"/> Adrienne Davis
<input type="radio"/> Sarah Freeman Proctor

State's Attorney Vote for 1
<input type="radio"/> Anthony "Tony" Covington Unopposed

Clerk of the Circuit Court Vote for 1
<input type="radio"/> Tonya Henderson
<input type="radio"/> Joseph W. Mank
<input type="radio"/> Robin C. Rutledge
<input type="radio"/> Lisa E. Yates

Register of Wills Vote for 1
<input type="radio"/> Loraine Davies Hennessy
<input type="radio"/> David Quintin Thomas

Judge of the Orphans' Court Vote for up to 3
<input type="radio"/> Darlene M. Breck
<input type="radio"/> Reginald Kearney
<input type="radio"/> Peter Murphy
<input type="radio"/> Donta Varney
<input type="radio"/> Russell Yates

Sheriff Vote for 1
<input type="radio"/> Troy Berry
<input type="radio"/> Derek L. Larsen

Democratic Central Committee Vote for up to 16 No more than half of the members can be elected from the same gender.
<input type="radio"/> Abena Affum-McAllister Female
<input type="radio"/> Virginia Benedict Female
<input type="radio"/> Juwan M. Blocker Male
<input type="radio"/> Julie Brooks Female
<input type="radio"/> Elizabeth "Liz" Brown Female
<input type="radio"/> Carlos Childs Male
<input type="radio"/> Melissa Davis Female
<input type="radio"/> Marie L. Duffield Female
<input type="radio"/> Jason I. Henry Male
<input type="radio"/> Edward Holland Male
<input type="radio"/> Joyce M. Little Female
<input type="radio"/> Derrick L. Lockhart Male
<input type="radio"/> Lauretta M. Miles Female
<input type="radio"/> Ralph E. Patterson, II Male
<input type="radio"/> Lenny Proctor Male
<input type="radio"/> Aqsa Siddique Female
<input type="radio"/> Vontasha R. Simms Female
<input type="radio"/> Alvin Stewart Male
<input type="radio"/> Donta Varney Male
<input type="radio"/> McKayla Wilkes Female
<input type="radio"/> Russell Yates Male

Board of Education At Large Vote for 1 Non-Partisan Contest Candidates in this contest may or may not be affiliated with any political party
<input type="radio"/> Michael "Mike" Lukas
<input type="radio"/> Shawna Mayon Marks
<input type="radio"/> Letonya Smalls
<input type="radio"/> Bernadette Smith
<input type="radio"/> Chino Walters

End of Ballot 

Official Ballot
Gubernatorial Primary Election
July 19, 2022

BS DEM 27
006-018

State of Maryland, Charles County
Democratic Ballot

Instructions

Making Selections



Fill in the oval to the left of the name of your choice. You must blacken the oval completely, and do not make any marks outside of the oval. You do not have to vote in every race.



Do not cross out or erase, or your vote may not count. If you make a mistake or a stray mark, you may ask for a new ballot.

Governor / Lt. Governor
Vote for 1

- Rushern L. Baker, III
and
Nancy Navarro
- Jon Baron
and
Natalie Williams
- Peter Franchot
and
Monique Anderson-Walker
- Douglas F. Gansler
and
Candace Hollingsworth
- Ralph W. Jaffe
and
Mark Greben
- Ashwani Jain
and
LaTrece Hawkins Lytes
- John King
and
Michelle Daugherty Siri
- Wes Moore
and
Aruna Miller
- Tom Perez
and
Shannon Sneed
- Jerome M. Segal
and
Justinian M. Dispenza

Comptroller
Vote for 1

- Timothy J. Adams
- Brooke Elizabeth Lierman

Attorney General
Vote for 1

- Anthony G. Brown
- Katie Curran O'Malley

U.S. Senator
Vote for 1

- Michelle L. Smith
- Chris Van Hollen

Representative in Congress
District 5
Vote for 1

- Steny Hoyer
- Keith Washington
- McKayla Wilkes

State Senator
District 28
Vote for 1

- Arthur Carr Ellis
- Vontasha R. Simms

House of Delegates
District 28
Vote for up to 3

- Buddy Bowling, Jr.
- Debra Davis
- Edward Holland
- Edith J. Patterson
- Cornell T. Posey
- C. T. Wilson

County Commissioner
President
Vote for 1

- Reuben B. Collins, II
- Latina "Tina" Wilson

County Commissioner
District 1
Vote for 1

- Gilbert "BJ" Bowling
- Richard E. Cook
- Ian Herd
- Matt Nolan Wills

County Commissioner
District 2
Vote for 1

- Thomasina "Sina" Coates
- Ongisa Mckenzie
- Emmanuel "Manny" Ogungbesan

County Commissioner
District 3
Vote for 1

- Carlos Childs
- Linda Dade
- Amanda Stewart

County Commissioner
District 4
Vote for 1

- Ralph E. Patterson, II
- Bobby Rucci

Vote Both Sides



Judge of the Circuit Court Circuit 7 Vote for 1
<input type="radio"/> Monise Alexis Brown
<input type="radio"/> Adrienne Davis
<input type="radio"/> Sarah Freeman Proctor

State's Attorney Vote for 1
<input type="radio"/> Anthony "Tony" Covington Unopposed

Clerk of the Circuit Court Vote for 1
<input type="radio"/> Tonya Henderson
<input type="radio"/> Joseph W. Mank
<input type="radio"/> Robin C. Rutledge
<input type="radio"/> Lisa E. Yates

Register of Wills Vote for 1
<input type="radio"/> Loraine Davies Hennessy
<input type="radio"/> David Quintin Thomas

Judge of the Orphans' Court Vote for up to 3
<input type="radio"/> Darlene M. Breck
<input type="radio"/> Reginald Kearney
<input type="radio"/> Peter Murphy
<input type="radio"/> Donta Varney
<input type="radio"/> Russell Yates

Sheriff Vote for 1
<input type="radio"/> Troy Berry
<input type="radio"/> Derek L. Larsen

Democratic Central Committee Vote for up to 16 No more than half of the members can be elected from the same gender.
<input type="radio"/> Abena Affum-McAllister Female
<input type="radio"/> Virginia Benedict Female
<input type="radio"/> Juwan M. Blocker Male
<input type="radio"/> Julie Brooks Female
<input type="radio"/> Elizabeth "Liz" Brown Female
<input type="radio"/> Carlos Childs Male
<input type="radio"/> Melissa Davis Female
<input type="radio"/> Marie L. Duffield Female
<input type="radio"/> Jason I. Henry Male
<input type="radio"/> Edward Holland Male
<input type="radio"/> Joyce M. Little Female
<input type="radio"/> Derrick L. Lockhart Male
<input type="radio"/> Lauretta M. Miles Female
<input type="radio"/> Ralph E. Patterson, II Male
<input type="radio"/> Lenny Proctor Male
<input type="radio"/> Aqsa Siddique Female
<input type="radio"/> Vontasha R. Simms Female
<input type="radio"/> Alvin Stewart Male
<input type="radio"/> Donta Varney Male
<input type="radio"/> McKayla Wilkes Female
<input type="radio"/> Russell Yates Male

Board of Education At Large Vote for 1 Non-Partisan Contest Candidates in this contest may or may not be affiliated with any political party
<input type="radio"/> Michael "Mike" Lukas
<input type="radio"/> Shawna Mayon Marks
<input type="radio"/> Letonya Smalls
<input type="radio"/> Bernadette Smith
<input type="radio"/> Chino Walters

End of Ballot 

**Official Ballot
Gubernatorial Primary Election
July 19, 2022**

**BS DEM 28
006-019**

**State of Maryland, Charles County
Democratic Ballot**

Instructions

Making Selections



Fill in the oval to the left of the name of your choice. You must blacken the oval completely, and do not make any marks outside of the oval. You do not have to vote in every race.



Do not cross out or erase, or your vote may not count. If you make a mistake or a stray mark, you may ask for a new ballot.

**Governor / Lt. Governor
Vote for 1**

- Rushern L. Baker, III
and
Nancy Navarro
- Jon Baron
and
Natalie Williams
- Peter Franchot
and
Monique Anderson-Walker
- Douglas F. Gansler
and
Candace Hollingsworth
- Ralph W. Jaffe
and
Mark Greben
- Ashwani Jain
and
LaTrece Hawkins Lytes
- John King
and
Michelle Daugherty Siri
- Wes Moore
and
Aruna Miller
- Tom Perez
and
Shannon Sneed
- Jerome M. Segal
and
Justinian M. Dispenza

**Comptroller
Vote for 1**

- Timothy J. Adams
- Brooke Elizabeth Lierman

**Attorney General
Vote for 1**

- Anthony G. Brown
- Katie Curran O'Malley

**U.S. Senator
Vote for 1**

- Michelle L. Smith
- Chris Van Hollen

**Representative in Congress
District 5
Vote for 1**

- Steny Hoyer
- Keith Washington
- McKayla Wilkes

**State Senator
District 28
Vote for 1**

- Arthur Carr Ellis
- Vontasha R. Simms

**House of Delegates
District 28
Vote for up to 3**

- Buddy Bowling, Jr.
- Debra Davis
- Edward Holland
- Edith J. Patterson
- Cornell T. Posey
- C. T. Wilson

**County Commissioner
President
Vote for 1**

- Reuben B. Collins, II
- Latina "Tina" Wilson

**County Commissioner
District 1
Vote for 1**

- Gilbert "BJ" Bowling
- Richard E. Cook
- Ian Herd
- Matt Nolan Wills

**County Commissioner
District 2
Vote for 1**

- Thomasina "Sina" Coates
- Ongisa Mckenzie
- Emmanuel "Manny" Ogungbesan

**County Commissioner
District 3
Vote for 1**

- Carlos Childs
- Linda Dade
- Amanda Stewart

**County Commissioner
District 4
Vote for 1**

- Ralph E. Patterson, II
- Bobby Rucci

Vote Both Sides



Judge of the Circuit Court Circuit 7 Vote for 1
<input type="radio"/> Monise Alexis Brown
<input type="radio"/> Adrienne Davis
<input type="radio"/> Sarah Freeman Proctor

State's Attorney Vote for 1
<input type="radio"/> Anthony "Tony" Covington Unopposed

Clerk of the Circuit Court Vote for 1
<input type="radio"/> Tonya Henderson
<input type="radio"/> Joseph W. Mank
<input type="radio"/> Robin C. Rutledge
<input type="radio"/> Lisa E. Yates

Register of Wills Vote for 1
<input type="radio"/> Loraine Davies Hennessy
<input type="radio"/> David Quintin Thomas

Judge of the Orphans' Court Vote for up to 3
<input type="radio"/> Darlene M. Breck
<input type="radio"/> Reginald Kearney
<input type="radio"/> Peter Murphy
<input type="radio"/> Donta Varney
<input type="radio"/> Russell Yates

Sheriff Vote for 1
<input type="radio"/> Troy Berry
<input type="radio"/> Derek L. Larsen

Democratic Central Committee Vote for up to 16 No more than half of the members can be elected from the same gender.
<input type="radio"/> Abena Affum-McAllister Female
<input type="radio"/> Virginia Benedict Female
<input type="radio"/> Juwan M. Blocker Male
<input type="radio"/> Julie Brooks Female
<input type="radio"/> Elizabeth "Liz" Brown Female
<input type="radio"/> Carlos Childs Male
<input type="radio"/> Melissa Davis Female
<input type="radio"/> Marie L. Duffield Female
<input type="radio"/> Jason I. Henry Male
<input type="radio"/> Edward Holland Male
<input type="radio"/> Joyce M. Little Female
<input type="radio"/> Derrick L. Lockhart Male
<input type="radio"/> Lauretta M. Miles Female
<input type="radio"/> Ralph E. Patterson, II Male
<input type="radio"/> Lenny Proctor Male
<input type="radio"/> Aqsa Siddique Female
<input type="radio"/> Vontasha R. Simms Female
<input type="radio"/> Alvin Stewart Male
<input type="radio"/> Donta Varney Male
<input type="radio"/> McKayla Wilkes Female
<input type="radio"/> Russell Yates Male

Board of Education At Large Vote for 1 Non-Partisan Contest Candidates in this contest may or may not be affiliated with any political party
<input type="radio"/> Michael "Mike" Lukas
<input type="radio"/> Shawna Mayon Marks
<input type="radio"/> Letonya Smalls
<input type="radio"/> Bernadette Smith
<input type="radio"/> Chino Walters

Board of Education District 2 Vote for up to 2 Non-Partisan Contest Candidates in this contest may or may not be affiliated with any political party
<input type="radio"/> Julie Brown
<input type="radio"/> Jason I. Henry
<input type="radio"/> Olivia D. Rollamas
<input type="radio"/> Jamila Smith
<input type="radio"/> Brenda L. Thomas

End of Ballot 

**Official Ballot
Gubernatorial Primary Election
July 19, 2022**

**BS DEM 29
006-020**

**State of Maryland, Charles County
Democratic Ballot**

Instructions

Making Selections



Fill in the oval to the left of the name of your choice. You must blacken the oval completely, and do not make any marks outside of the oval. You do not have to vote in every race.



Do not cross out or erase, or your vote may not count. If you make a mistake or a stray mark, you may ask for a new ballot.

**Governor / Lt. Governor
Vote for 1**

- Rushern L. Baker, III
and
Nancy Navarro
- Jon Baron
and
Natalie Williams
- Peter Franchot
and
Monique Anderson-Walker
- Douglas F. Gansler
and
Candace Hollingsworth
- Ralph W. Jaffe
and
Mark Greben
- Ashwani Jain
and
LaTrece Hawkins Lytes
- John King
and
Michelle Daugherty Siri
- Wes Moore
and
Aruna Miller
- Tom Perez
and
Shannon Sneed
- Jerome M. Segal
and
Justinian M. Dispenza

**Comptroller
Vote for 1**

- Timothy J. Adams
- Brooke Elizabeth Lierman

**Attorney General
Vote for 1**

- Anthony G. Brown
- Katie Curran O'Malley

**U.S. Senator
Vote for 1**

- Michelle L. Smith
- Chris Van Hollen

**Representative in Congress
District 5
Vote for 1**

- Steny Hoyer
- Keith Washington
- McKayla Wilkes

**State Senator
District 28
Vote for 1**

- Arthur Carr Ellis
- Vontasha R. Simms

**House of Delegates
District 28
Vote for up to 3**

- Buddy Bowling, Jr.
- Debra Davis
- Edward Holland
- Edith J. Patterson
- Cornell T. Posey
- C. T. Wilson

**County Commissioner
President
Vote for 1**

- Reuben B. Collins, II
- Latina "Tina" Wilson

**County Commissioner
District 1
Vote for 1**

- Gilbert "BJ" Bowling
- Richard E. Cook
- Ian Herd
- Matt Nolan Wills

**County Commissioner
District 2
Vote for 1**

- Thomasina "Sina" Coates
- Ongisa Mckenzie
- Emmanuel "Manny" Ogungbesan

**County Commissioner
District 3
Vote for 1**

- Carlos Childs
- Linda Dade
- Amanda Stewart

**County Commissioner
District 4
Vote for 1**

- Ralph E. Patterson, II
- Bobby Rucci

Vote Both Sides



Judge of the Circuit Court Circuit 7 Vote for 1
<input type="radio"/> Monise Alexis Brown
<input type="radio"/> Adrienne Davis
<input type="radio"/> Sarah Freeman Proctor

State's Attorney Vote for 1
<input type="radio"/> Anthony "Tony" Covington Unopposed

Clerk of the Circuit Court Vote for 1
<input type="radio"/> Tonya Henderson
<input type="radio"/> Joseph W. Mank
<input type="radio"/> Robin C. Rutledge
<input type="radio"/> Lisa E. Yates

Register of Wills Vote for 1
<input type="radio"/> Loraine Davies Hennessy
<input type="radio"/> David Quintin Thomas

Judge of the Orphans' Court Vote for up to 3
<input type="radio"/> Darlene M. Breck
<input type="radio"/> Reginald Kearney
<input type="radio"/> Peter Murphy
<input type="radio"/> Donta Varney
<input type="radio"/> Russell Yates

Sheriff Vote for 1
<input type="radio"/> Troy Berry
<input type="radio"/> Derek L. Larsen

Democratic Central Committee Vote for up to 16 No more than half of the members can be elected from the same gender.	
<input type="radio"/> Abena Affum-McAllister	Female
<input type="radio"/> Virginia Benedict	Female
<input type="radio"/> Juwan M. Blocker	Male
<input type="radio"/> Julie Brooks	Female
<input type="radio"/> Elizabeth "Liz" Brown	Female
<input type="radio"/> Carlos Childs	Male
<input type="radio"/> Melissa Davis	Female
<input type="radio"/> Marie L. Duffield	Female
<input type="radio"/> Jason I. Henry	Male
<input type="radio"/> Edward Holland	Male
<input type="radio"/> Joyce M. Little	Female
<input type="radio"/> Derrick L. Lockhart	Male
<input type="radio"/> Lauretta M. Miles	Female
<input type="radio"/> Ralph E. Patterson, II	Male
<input type="radio"/> Lenny Proctor	Male
<input type="radio"/> Aqsa Siddique	Female
<input type="radio"/> Vontasha R. Simms	Female
<input type="radio"/> Alvin Stewart	Male
<input type="radio"/> Donta Varney	Male
<input type="radio"/> McKayla Wilkes	Female
<input type="radio"/> Russell Yates	Male

Board of Education At Large Vote for 1 Non-Partisan Contest Candidates in this contest may or may not be affiliated with any political party
<input type="radio"/> Michael "Mike" Lukas
<input type="radio"/> Shawna Mayon Marks
<input type="radio"/> Letonya Smalls
<input type="radio"/> Bernadette Smith
<input type="radio"/> Chino Walters

End of Ballot 

**Official Ballot
Gubernatorial Primary Election
July 19, 2022**

**BS DEM 30
006-021**

**State of Maryland, Charles County
Democratic Ballot**

Instructions

Making Selections



Fill in the oval to the left of the name of your choice. You must blacken the oval completely, and do not make any marks outside of the oval. You do not have to vote in every race.



Do not cross out or erase, or your vote may not count. If you make a mistake or a stray mark, you may ask for a new ballot.

**Governor / Lt. Governor
Vote for 1**

- Rushern L. Baker, III
and
Nancy Navarro
- Jon Baron
and
Natalie Williams
- Peter Franchot
and
Monique Anderson-Walker
- Douglas F. Gansler
and
Candace Hollingsworth
- Ralph W. Jaffe
and
Mark Greben
- Ashwani Jain
and
LaTrece Hawkins Lytes
- John King
and
Michelle Daugherty Siri
- Wes Moore
and
Aruna Miller
- Tom Perez
and
Shannon Sneed
- Jerome M. Segal
and
Justinian M. Dispenza

**Comptroller
Vote for 1**

- Timothy J. Adams
- Brooke Elizabeth Lierman

**Attorney General
Vote for 1**

- Anthony G. Brown
- Katie Curran O'Malley

**U.S. Senator
Vote for 1**

- Michelle L. Smith
- Chris Van Hollen

**Representative in Congress
District 5
Vote for 1**

- Steny Hoyer
- Keith Washington
- McKayla Wilkes

**State Senator
District 28
Vote for 1**

- Arthur Carr Ellis
- Vontasha R. Simms

**House of Delegates
District 28
Vote for up to 3**

- Buddy Bowling, Jr.
- Debra Davis
- Edward Holland
- Edith J. Patterson
- Cornell T. Posey
- C. T. Wilson

**County Commissioner
President
Vote for 1**

- Reuben B. Collins, II
- Latina "Tina" Wilson

**County Commissioner
District 1
Vote for 1**

- Gilbert "BJ" Bowling
- Richard E. Cook
- Ian Herd
- Matt Nolan Wills

**County Commissioner
District 2
Vote for 1**

- Thomasina "Sina" Coates
- Ongisa Mckenzie
- Emmanuel "Manny" Ogungbesan

**County Commissioner
District 3
Vote for 1**

- Carlos Childs
- Linda Dade
- Amanda Stewart

**County Commissioner
District 4
Vote for 1**

- Ralph E. Patterson, II
- Bobby Rucci

Vote Both Sides



Judge of the Circuit Court Circuit 7 Vote for 1
<input type="radio"/> Monise Alexis Brown
<input type="radio"/> Adrienne Davis
<input type="radio"/> Sarah Freeman Proctor

State's Attorney Vote for 1
<input type="radio"/> Anthony "Tony" Covington Unopposed

Clerk of the Circuit Court Vote for 1
<input type="radio"/> Tonya Henderson
<input type="radio"/> Joseph W. Mank
<input type="radio"/> Robin C. Rutledge
<input type="radio"/> Lisa E. Yates

Register of Wills Vote for 1
<input type="radio"/> Loraine Davies Hennessy
<input type="radio"/> David Quintin Thomas

Judge of the Orphans' Court Vote for up to 3
<input type="radio"/> Darlene M. Breck
<input type="radio"/> Reginald Kearney
<input type="radio"/> Peter Murphy
<input type="radio"/> Donta Varney
<input type="radio"/> Russell Yates

Sheriff Vote for 1
<input type="radio"/> Troy Berry
<input type="radio"/> Derek L. Larsen

Democratic Central Committee Vote for up to 16 No more than half of the members can be elected from the same gender.	
<input type="radio"/> Abena Affum-McAllister	Female
<input type="radio"/> Virginia Benedict	Female
<input type="radio"/> Juwan M. Blocker	Male
<input type="radio"/> Julie Brooks	Female
<input type="radio"/> Elizabeth "Liz" Brown	Female
<input type="radio"/> Carlos Childs	Male
<input type="radio"/> Melissa Davis	Female
<input type="radio"/> Marie L. Duffield	Female
<input type="radio"/> Jason I. Henry	Male
<input type="radio"/> Edward Holland	Male
<input type="radio"/> Joyce M. Little	Female
<input type="radio"/> Derrick L. Lockhart	Male
<input type="radio"/> Lauretta M. Miles	Female
<input type="radio"/> Ralph E. Patterson, II	Male
<input type="radio"/> Lenny Proctor	Male
<input type="radio"/> Aqsa Siddique	Female
<input type="radio"/> Vontasha R. Simms	Female
<input type="radio"/> Alvin Stewart	Male
<input type="radio"/> Donta Varney	Male
<input type="radio"/> McKayla Wilkes	Female
<input type="radio"/> Russell Yates	Male

Board of Education At Large Vote for 1 Non-Partisan Contest Candidates in this contest may or may not be affiliated with any political party
<input type="radio"/> Michael "Mike" Lukas
<input type="radio"/> Shawna Mayon Marks
<input type="radio"/> Letonya Smalls
<input type="radio"/> Bernadette Smith
<input type="radio"/> Chino Walters

Board of Education District 3 Vote for up to 2 Non-Partisan Contest Candidates in this contest may or may not be affiliated with any political party
<input type="radio"/> Dottery Butler-Washington
<input type="radio"/> Andre Kinney
<input type="radio"/> Nicole M. Kreamer
<input type="radio"/> Bob Poore
<input type="radio"/> Deron Eldridge Tross
<input type="radio"/> Richard Wallace

End of Ballot 

**Official Ballot
Gubernatorial Primary Election
July 19, 2022**

**BS DEM 31
006-022**

**State of Maryland, Charles County
Democratic Ballot**

Instructions

Making Selections



Fill in the oval to the left of the name of your choice. You must blacken the oval completely, and do not make any marks outside of the oval. You do not have to vote in every race.



Do not cross out or erase, or your vote may not count. If you make a mistake or a stray mark, you may ask for a new ballot.

**Governor / Lt. Governor
Vote for 1**

- Rushern L. Baker, III
and
Nancy Navarro
- Jon Baron
and
Natalie Williams
- Peter Franchot
and
Monique Anderson-Walker
- Douglas F. Gansler
and
Candace Hollingsworth
- Ralph W. Jaffe
and
Mark Greben
- Ashwani Jain
and
LaTrece Hawkins Lytes
- John King
and
Michelle Daugherty Siri
- Wes Moore
and
Aruna Miller
- Tom Perez
and
Shannon Sneed
- Jerome M. Segal
and
Justinian M. Dispenza

**Comptroller
Vote for 1**

- Timothy J. Adams
- Brooke Elizabeth Lierman

**Attorney General
Vote for 1**

- Anthony G. Brown
- Katie Curran O'Malley

**U.S. Senator
Vote for 1**

- Michelle L. Smith
- Chris Van Hollen

**Representative in Congress
District 5
Vote for 1**

- Steny Hoyer
- Keith Washington
- McKayla Wilkes

**State Senator
District 27**

Vote for 1

- Rou Etienne
- Michael A. Jackson

**House of Delegates
District 27A**

Vote for 1

- Kevin M. Harris
- Susie Proctor

**County Commissioner
President**

Vote for 1

- Reuben B. Collins, II
- Latina "Tina" Wilson

**County Commissioner
District 1**

Vote for 1

- Gilbert "BJ" Bowling
- Richard E. Cook
- Ian Herd
- Matt Nolan Wills

**County Commissioner
District 2**

Vote for 1

- Thomasina "Sina" Coates
- Ongisa Mckenzie
- Emmanuel "Manny" Ogungbesan

**County Commissioner
District 3**

Vote for 1

- Carlos Childs
- Linda Dade
- Amanda Stewart

**County Commissioner
District 4**

Vote for 1

- Ralph E. Patterson, II
- Bobby Rucci

Vote Both Sides



Judge of the Circuit Court Circuit 7 Vote for 1
<input type="radio"/> Monise Alexis Brown
<input type="radio"/> Adrienne Davis
<input type="radio"/> Sarah Freeman Proctor

State's Attorney Vote for 1
<input type="radio"/> Anthony "Tony" Covington Unopposed

Clerk of the Circuit Court Vote for 1
<input type="radio"/> Tonya Henderson
<input type="radio"/> Joseph W. Mank
<input type="radio"/> Robin C. Rutledge
<input type="radio"/> Lisa E. Yates

Register of Wills Vote for 1
<input type="radio"/> Loraine Davies Hennessy
<input type="radio"/> David Quintin Thomas

Judge of the Orphans' Court Vote for up to 3
<input type="radio"/> Darlene M. Breck
<input type="radio"/> Reginald Kearney
<input type="radio"/> Peter Murphy
<input type="radio"/> Donta Varney
<input type="radio"/> Russell Yates

Sheriff Vote for 1
<input type="radio"/> Troy Berry
<input type="radio"/> Derek L. Larsen

Democratic Central Committee Vote for up to 16 No more than half of the members can be elected from the same gender.	
<input type="radio"/> Abena Affum-McAllister	Female
<input type="radio"/> Virginia Benedict	Female
<input type="radio"/> Juwan M. Blocker	Male
<input type="radio"/> Julie Brooks	Female
<input type="radio"/> Elizabeth "Liz" Brown	Female
<input type="radio"/> Carlos Childs	Male
<input type="radio"/> Melissa Davis	Female
<input type="radio"/> Marie L. Duffield	Female
<input type="radio"/> Jason I. Henry	Male
<input type="radio"/> Edward Holland	Male
<input type="radio"/> Joyce M. Little	Female
<input type="radio"/> Derrick L. Lockhart	Male
<input type="radio"/> Lauretta M. Miles	Female
<input type="radio"/> Ralph E. Patterson, II	Male
<input type="radio"/> Lenny Proctor	Male
<input type="radio"/> Aqsa Siddique	Female
<input type="radio"/> Vontasha R. Simms	Female
<input type="radio"/> Alvin Stewart	Male
<input type="radio"/> Donta Varney	Male
<input type="radio"/> McKayla Wilkes	Female
<input type="radio"/> Russell Yates	Male

Board of Education At Large Vote for 1 Non-Partisan Contest Candidates in this contest may or may not be affiliated with any political party
<input type="radio"/> Michael "Mike" Lukas
<input type="radio"/> Shawna Mayon Marks
<input type="radio"/> Letonya Smalls
<input type="radio"/> Bernadette Smith
<input type="radio"/> Chino Walters

Board of Education District 3 Vote for up to 2 Non-Partisan Contest Candidates in this contest may or may not be affiliated with any political party
<input type="radio"/> Dottery Butler-Washington
<input type="radio"/> Andre Kinney
<input type="radio"/> Nicole M. Kreamer
<input type="radio"/> Bob Poore
<input type="radio"/> Deron Eldridge Tross
<input type="radio"/> Richard Wallace

End of Ballot 

**Official Ballot
Gubernatorial Primary Election
July 19, 2022**

**BS DEM 32
007-001**

**State of Maryland, Charles County
Democratic Ballot**

Instructions

Making Selections



Fill in the oval to the left of the name of your choice. You must blacken the oval completely, and do not make any marks outside of the oval. You do not have to vote in every race.



Do not cross out or erase, or your vote may not count. If you make a mistake or a stray mark, you may ask for a new ballot.

**Governor / Lt. Governor
Vote for 1**

- Rushern L. Baker, III
and
Nancy Navarro
- Jon Baron
and
Natalie Williams
- Peter Franchot
and
Monique Anderson-Walker
- Douglas F. Gansler
and
Candace Hollingsworth
- Ralph W. Jaffe
and
Mark Greben
- Ashwani Jain
and
LaTrece Hawkins Lytes
- John King
and
Michelle Daugherty Siri
- Wes Moore
and
Aruna Miller
- Tom Perez
and
Shannon Sneed
- Jerome M. Segal
and
Justinian M. Dispenza

**Comptroller
Vote for 1**

- Timothy J. Adams
- Brooke Elizabeth Lierman

**Attorney General
Vote for 1**

- Anthony G. Brown
- Katie Curran O'Malley

**U.S. Senator
Vote for 1**

- Michelle L. Smith
- Chris Van Hollen

**Representative in Congress
District 5
Vote for 1**

- Steny Hoyer
- Keith Washington
- McKayla Wilkes

**State Senator
District 28
Vote for 1**

- Arthur Carr Ellis
- Vontasha R. Simms

**House of Delegates
District 28
Vote for up to 3**

- Buddy Bowling, Jr.
- Debra Davis
- Edward Holland
- Edith J. Patterson
- Cornell T. Posey
- C. T. Wilson

**County Commissioner
President
Vote for 1**

- Reuben B. Collins, II
- Latina "Tina" Wilson

**County Commissioner
District 1
Vote for 1**

- Gilbert "BJ" Bowling
- Richard E. Cook
- Ian Herd
- Matt Nolan Wills

**County Commissioner
District 2
Vote for 1**

- Thomasina "Sina" Coates
- Ongisa Mckenzie
- Emmanuel "Manny" Ogungbesan

**County Commissioner
District 3
Vote for 1**

- Carlos Childs
- Linda Dade
- Amanda Stewart

**County Commissioner
District 4
Vote for 1**

- Ralph E. Patterson, II
- Bobby Rucci

Vote Both Sides



Judge of the Circuit Court Circuit 7 Vote for 1
<input type="radio"/> Monise Alexis Brown
<input type="radio"/> Adrienne Davis
<input type="radio"/> Sarah Freeman Proctor

State's Attorney Vote for 1
<input type="radio"/> Anthony "Tony" Covington Unopposed

Clerk of the Circuit Court Vote for 1
<input type="radio"/> Tonya Henderson
<input type="radio"/> Joseph W. Mank
<input type="radio"/> Robin C. Rutledge
<input type="radio"/> Lisa E. Yates

Register of Wills Vote for 1
<input type="radio"/> Loraine Davies Hennessy
<input type="radio"/> David Quintin Thomas

Judge of the Orphans' Court Vote for up to 3
<input type="radio"/> Darlene M. Breck
<input type="radio"/> Reginald Kearney
<input type="radio"/> Peter Murphy
<input type="radio"/> Donta Varney
<input type="radio"/> Russell Yates

Sheriff Vote for 1
<input type="radio"/> Troy Berry
<input type="radio"/> Derek L. Larsen

Democratic Central Committee Vote for up to 16 No more than half of the members can be elected from the same gender.
<input type="radio"/> Abena Affum-McAllister Female
<input type="radio"/> Virginia Benedict Female
<input type="radio"/> Juwan M. Blocker Male
<input type="radio"/> Julie Brooks Female
<input type="radio"/> Elizabeth "Liz" Brown Female
<input type="radio"/> Carlos Childs Male
<input type="radio"/> Melissa Davis Female
<input type="radio"/> Marie L. Duffield Female
<input type="radio"/> Jason I. Henry Male
<input type="radio"/> Edward Holland Male
<input type="radio"/> Joyce M. Little Female
<input type="radio"/> Derrick L. Lockhart Male
<input type="radio"/> Lauretta M. Miles Female
<input type="radio"/> Ralph E. Patterson, II Male
<input type="radio"/> Lenny Proctor Male
<input type="radio"/> Aqsa Siddique Female
<input type="radio"/> Vontasha R. Simms Female
<input type="radio"/> Alvin Stewart Male
<input type="radio"/> Donta Varney Male
<input type="radio"/> McKayla Wilkes Female
<input type="radio"/> Russell Yates Male

Board of Education At Large Vote for 1 Non-Partisan Contest Candidates in this contest may or may not be affiliated with any political party
<input type="radio"/> Michael "Mike" Lukas
<input type="radio"/> Shawna Mayon Marks
<input type="radio"/> Letonya Smalls
<input type="radio"/> Bernadette Smith
<input type="radio"/> Chino Walters

Board of Education District 2 Vote for up to 2 Non-Partisan Contest Candidates in this contest may or may not be affiliated with any political party
<input type="radio"/> Julie Brown
<input type="radio"/> Jason I. Henry
<input type="radio"/> Olivia D. Rollamas
<input type="radio"/> Jamila Smith
<input type="radio"/> Brenda L. Thomas

End of Ballot 

**Official Ballot
Gubernatorial Primary Election
July 19, 2022**

**BS DEM 33
007-002**

**State of Maryland, Charles County
Democratic Ballot**

Instructions

Making Selections



Fill in the oval to the left of the name of your choice. You must blacken the oval completely, and do not make any marks outside of the oval. You do not have to vote in every race.



Do not cross out or erase, or your vote may not count. If you make a mistake or a stray mark, you may ask for a new ballot.

**Governor / Lt. Governor
Vote for 1**

- Rushern L. Baker, III
and
Nancy Navarro
- Jon Baron
and
Natalie Williams
- Peter Franchot
and
Monique Anderson-Walker
- Douglas F. Gansler
and
Candace Hollingsworth
- Ralph W. Jaffe
and
Mark Greben
- Ashwani Jain
and
LaTrece Hawkins Lytes
- John King
and
Michelle Daugherty Siri
- Wes Moore
and
Aruna Miller
- Tom Perez
and
Shannon Sneed
- Jerome M. Segal
and
Justinian M. Dispenza

**Comptroller
Vote for 1**

- Timothy J. Adams
- Brooke Elizabeth Lierman

**Attorney General
Vote for 1**

- Anthony G. Brown
- Katie Curran O'Malley

**U.S. Senator
Vote for 1**

- Michelle L. Smith
- Chris Van Hollen

**Representative in Congress
District 5
Vote for 1**

- Steny Hoyer
- Keith Washington
- McKayla Wilkes

**State Senator
District 28**

Vote for 1

- Arthur Carr Ellis
- Vontasha R. Simms

**House of Delegates
District 28**

Vote for up to 3

- Buddy Bowling, Jr.
- Debra Davis
- Edward Holland
- Edith J. Patterson
- Cornell T. Posey
- C. T. Wilson

**County Commissioner
President**

Vote for 1

- Reuben B. Collins, II
- Latina "Tina" Wilson

**County Commissioner
District 1**

Vote for 1

- Gilbert "BJ" Bowling
- Richard E. Cook
- Ian Herd
- Matt Nolan Wills

**County Commissioner
District 2**

Vote for 1

- Thomasina "Sina" Coates
- Ongisa Mckenzie
- Emmanuel "Manny" Ogungbesan

**County Commissioner
District 3**

Vote for 1

- Carlos Childs
- Linda Dade
- Amanda Stewart

**County Commissioner
District 4**

Vote for 1

- Ralph E. Patterson, II
- Bobby Rucci

Vote Both Sides



Judge of the Circuit Court Circuit 7 Vote for 1
<input type="radio"/> Monise Alexis Brown
<input type="radio"/> Adrienne Davis
<input type="radio"/> Sarah Freeman Proctor

State's Attorney Vote for 1
<input type="radio"/> Anthony "Tony" Covington Unopposed

Clerk of the Circuit Court Vote for 1
<input type="radio"/> Tonya Henderson
<input type="radio"/> Joseph W. Mank
<input type="radio"/> Robin C. Rutledge
<input type="radio"/> Lisa E. Yates

Register of Wills Vote for 1
<input type="radio"/> Loraine Davies Hennessy
<input type="radio"/> David Quintin Thomas

Judge of the Orphans' Court Vote for up to 3
<input type="radio"/> Darlene M. Breck
<input type="radio"/> Reginald Kearney
<input type="radio"/> Peter Murphy
<input type="radio"/> Donta Varney
<input type="radio"/> Russell Yates

Sheriff Vote for 1
<input type="radio"/> Troy Berry
<input type="radio"/> Derek L. Larsen

Democratic Central Committee Vote for up to 16 No more than half of the members can be elected from the same gender.
<input type="radio"/> Abena Affum-McAllister Female
<input type="radio"/> Virginia Benedict Female
<input type="radio"/> Juwan M. Blocker Male
<input type="radio"/> Julie Brooks Female
<input type="radio"/> Elizabeth "Liz" Brown Female
<input type="radio"/> Carlos Childs Male
<input type="radio"/> Melissa Davis Female
<input type="radio"/> Marie L. Duffield Female
<input type="radio"/> Jason I. Henry Male
<input type="radio"/> Edward Holland Male
<input type="radio"/> Joyce M. Little Female
<input type="radio"/> Derrick L. Lockhart Male
<input type="radio"/> Lauretta M. Miles Female
<input type="radio"/> Ralph E. Patterson, II Male
<input type="radio"/> Lenny Proctor Male
<input type="radio"/> Aqsa Siddique Female
<input type="radio"/> Vontasha R. Simms Female
<input type="radio"/> Alvin Stewart Male
<input type="radio"/> Donta Varney Male
<input type="radio"/> McKayla Wilkes Female
<input type="radio"/> Russell Yates Male

Board of Education At Large Vote for 1 Non-Partisan Contest Candidates in this contest may or may not be affiliated with any political party
<input type="radio"/> Michael "Mike" Lukas
<input type="radio"/> Shawna Mayon Marks
<input type="radio"/> Letonya Smalls
<input type="radio"/> Bernadette Smith
<input type="radio"/> Chino Walters

Board of Education District 2 Vote for up to 2 Non-Partisan Contest Candidates in this contest may or may not be affiliated with any political party
<input type="radio"/> Julie Brown
<input type="radio"/> Jason I. Henry
<input type="radio"/> Olivia D. Rollamas
<input type="radio"/> Jamila Smith
<input type="radio"/> Brenda L. Thomas

End of Ballot 

**Official Ballot
Gubernatorial Primary Election
July 19, 2022**

**BS DEM 34
007-003**

**State of Maryland, Charles County
Democratic Ballot**

Instructions

Making Selections



Fill in the oval to the left of the name of your choice. You must blacken the oval completely, and do not make any marks outside of the oval. You do not have to vote in every race.



Do not cross out or erase, or your vote may not count. If you make a mistake or a stray mark, you may ask for a new ballot.

**Governor / Lt. Governor
Vote for 1**

- Rushern L. Baker, III
and
Nancy Navarro
- Jon Baron
and
Natalie Williams
- Peter Franchot
and
Monique Anderson-Walker
- Douglas F. Gansler
and
Candace Hollingsworth
- Ralph W. Jaffe
and
Mark Greben
- Ashwani Jain
and
LaTrece Hawkins Lytes
- John King
and
Michelle Daugherty Siri
- Wes Moore
and
Aruna Miller
- Tom Perez
and
Shannon Sneed
- Jerome M. Segal
and
Justinian M. Dispenza

**Comptroller
Vote for 1**

- Timothy J. Adams
- Brooke Elizabeth Lierman

**Attorney General
Vote for 1**

- Anthony G. Brown
- Katie Curran O'Malley

**U.S. Senator
Vote for 1**

- Michelle L. Smith
- Chris Van Hollen

**Representative in Congress
District 5
Vote for 1**

- Steny Hoyer
- Keith Washington
- McKayla Wilkes

**State Senator
District 28**

Vote for 1

- Arthur Carr Ellis
- Vontasha R. Simms

**House of Delegates
District 28**

Vote for up to 3

- Buddy Bowling, Jr.
- Debra Davis
- Edward Holland
- Edith J. Patterson
- Cornell T. Posey
- C. T. Wilson

**County Commissioner
President**

Vote for 1

- Reuben B. Collins, II
- Latina "Tina" Wilson

**County Commissioner
District 1**

Vote for 1

- Gilbert "BJ" Bowling
- Richard E. Cook
- Ian Herd
- Matt Nolan Wills

**County Commissioner
District 2**

Vote for 1

- Thomasina "Sina" Coates
- Ongisa Mckenzie
- Emmanuel "Manny" Ogungbesan

**County Commissioner
District 3**

Vote for 1

- Carlos Childs
- Linda Dade
- Amanda Stewart

**County Commissioner
District 4**

Vote for 1

- Ralph E. Patterson, II
- Bobby Rucci

Vote Both Sides



Judge of the Circuit Court Circuit 7 Vote for 1
<input type="radio"/> Monise Alexis Brown
<input type="radio"/> Adrienne Davis
<input type="radio"/> Sarah Freeman Proctor

State's Attorney Vote for 1
<input type="radio"/> Anthony "Tony" Covington Unopposed

Clerk of the Circuit Court Vote for 1
<input type="radio"/> Tonya Henderson
<input type="radio"/> Joseph W. Mank
<input type="radio"/> Robin C. Rutledge
<input type="radio"/> Lisa E. Yates

Register of Wills Vote for 1
<input type="radio"/> Loraine Davies Hennessy
<input type="radio"/> David Quintin Thomas

Judge of the Orphans' Court Vote for up to 3
<input type="radio"/> Darlene M. Breck
<input type="radio"/> Reginald Kearney
<input type="radio"/> Peter Murphy
<input type="radio"/> Donta Varney
<input type="radio"/> Russell Yates

Sheriff Vote for 1
<input type="radio"/> Troy Berry
<input type="radio"/> Derek L. Larsen

Democratic Central Committee Vote for up to 16 No more than half of the members can be elected from the same gender.
<input type="radio"/> Abena Affum-McAllister Female
<input type="radio"/> Virginia Benedict Female
<input type="radio"/> Juwan M. Blocker Male
<input type="radio"/> Julie Brooks Female
<input type="radio"/> Elizabeth "Liz" Brown Female
<input type="radio"/> Carlos Childs Male
<input type="radio"/> Melissa Davis Female
<input type="radio"/> Marie L. Duffield Female
<input type="radio"/> Jason I. Henry Male
<input type="radio"/> Edward Holland Male
<input type="radio"/> Joyce M. Little Female
<input type="radio"/> Derrick L. Lockhart Male
<input type="radio"/> Lauretta M. Miles Female
<input type="radio"/> Ralph E. Patterson, II Male
<input type="radio"/> Lenny Proctor Male
<input type="radio"/> Aqsa Siddique Female
<input type="radio"/> Vontasha R. Simms Female
<input type="radio"/> Alvin Stewart Male
<input type="radio"/> Donta Varney Male
<input type="radio"/> McKayla Wilkes Female
<input type="radio"/> Russell Yates Male

Board of Education At Large Vote for 1 Non-Partisan Contest Candidates in this contest may or may not be affiliated with any political party
<input type="radio"/> Michael "Mike" Lukas
<input type="radio"/> Shawna Mayon Marks
<input type="radio"/> Letonya Smalls
<input type="radio"/> Bernadette Smith
<input type="radio"/> Chino Walters

Board of Education District 2 Vote for up to 2 Non-Partisan Contest Candidates in this contest may or may not be affiliated with any political party
<input type="radio"/> Julie Brown
<input type="radio"/> Jason I. Henry
<input type="radio"/> Olivia D. Rollamas
<input type="radio"/> Jamila Smith
<input type="radio"/> Brenda L. Thomas

End of Ballot 

Official Ballot
Gubernatorial Primary Election
July 19, 2022

BS DEM 35
007-004

State of Maryland, Charles County
Democratic Ballot

Instructions

Making Selections



Fill in the oval to the left of the name of your choice. You must blacken the oval completely, and do not make any marks outside of the oval. You do not have to vote in every race.



Do not cross out or erase, or your vote may not count. If you make a mistake or a stray mark, you may ask for a new ballot.

Governor / Lt. Governor
Vote for 1

- Rushern L. Baker, III
and
Nancy Navarro
- Jon Baron
and
Natalie Williams
- Peter Franchot
and
Monique Anderson-Walker
- Douglas F. Gansler
and
Candace Hollingsworth
- Ralph W. Jaffe
and
Mark Greben
- Ashwani Jain
and
LaTrece Hawkins Lytes
- John King
and
Michelle Daugherty Siri
- Wes Moore
and
Aruna Miller
- Tom Perez
and
Shannon Sneed
- Jerome M. Segal
and
Justinian M. Dispenza

Comptroller
Vote for 1

- Timothy J. Adams
- Brooke Elizabeth Lierman

Attorney General
Vote for 1

- Anthony G. Brown
- Katie Curran O'Malley

U.S. Senator
Vote for 1

- Michelle L. Smith
- Chris Van Hollen

Representative in Congress
District 5
Vote for 1

- Steny Hoyer
- Keith Washington
- McKayla Wilkes

State Senator
District 28

Vote for 1

- Arthur Carr Ellis
- Vontasha R. Simms

House of Delegates
District 28

Vote for up to 3

- Buddy Bowling, Jr.
- Debra Davis
- Edward Holland
- Edith J. Patterson
- Cornell T. Posey
- C. T. Wilson

County Commissioner
President

Vote for 1

- Reuben B. Collins, II
- Latina "Tina" Wilson

County Commissioner
District 1

Vote for 1

- Gilbert "BJ" Bowling
- Richard E. Cook
- Ian Herd
- Matt Nolan Wills

County Commissioner
District 2

Vote for 1

- Thomasina "Sina" Coates
- Ongisa Mckenzie
- Emmanuel "Manny" Ogungbesan

County Commissioner
District 3

Vote for 1

- Carlos Childs
- Linda Dade
- Amanda Stewart

County Commissioner
District 4

Vote for 1

- Ralph E. Patterson, II
- Bobby Rucci

Vote Both Sides



Judge of the Circuit Court Circuit 7 Vote for 1
<input type="radio"/> Monise Alexis Brown
<input type="radio"/> Adrienne Davis
<input type="radio"/> Sarah Freeman Proctor

State's Attorney Vote for 1
<input type="radio"/> Anthony "Tony" Covington Unopposed

Clerk of the Circuit Court Vote for 1
<input type="radio"/> Tonya Henderson
<input type="radio"/> Joseph W. Mank
<input type="radio"/> Robin C. Rutledge
<input type="radio"/> Lisa E. Yates

Register of Wills Vote for 1
<input type="radio"/> Loraine Davies Hennessy
<input type="radio"/> David Quintin Thomas

Judge of the Orphans' Court Vote for up to 3
<input type="radio"/> Darlene M. Breck
<input type="radio"/> Reginald Kearney
<input type="radio"/> Peter Murphy
<input type="radio"/> Donta Varney
<input type="radio"/> Russell Yates

Sheriff Vote for 1
<input type="radio"/> Troy Berry
<input type="radio"/> Derek L. Larsen

Democratic Central Committee Vote for up to 16 No more than half of the members can be elected from the same gender.
<input type="radio"/> Abena Affum-McAllister Female
<input type="radio"/> Virginia Benedict Female
<input type="radio"/> Juwan M. Blocker Male
<input type="radio"/> Julie Brooks Female
<input type="radio"/> Elizabeth "Liz" Brown Female
<input type="radio"/> Carlos Childs Male
<input type="radio"/> Melissa Davis Female
<input type="radio"/> Marie L. Duffield Female
<input type="radio"/> Jason I. Henry Male
<input type="radio"/> Edward Holland Male
<input type="radio"/> Joyce M. Little Female
<input type="radio"/> Derrick L. Lockhart Male
<input type="radio"/> Lauretta M. Miles Female
<input type="radio"/> Ralph E. Patterson, II Male
<input type="radio"/> Lenny Proctor Male
<input type="radio"/> Aqsa Siddique Female
<input type="radio"/> Vontasha R. Simms Female
<input type="radio"/> Alvin Stewart Male
<input type="radio"/> Donta Varney Male
<input type="radio"/> McKayla Wilkes Female
<input type="radio"/> Russell Yates Male

Board of Education At Large Vote for 1 Non-Partisan Contest Candidates in this contest may or may not be affiliated with any political party
<input type="radio"/> Michael "Mike" Lukas
<input type="radio"/> Shawna Mayon Marks
<input type="radio"/> Letonya Smalls
<input type="radio"/> Bernadette Smith
<input type="radio"/> Chino Walters

Board of Education District 2 Vote for up to 2 Non-Partisan Contest Candidates in this contest may or may not be affiliated with any political party
<input type="radio"/> Julie Brown
<input type="radio"/> Jason I. Henry
<input type="radio"/> Olivia D. Rollamas
<input type="radio"/> Jamila Smith
<input type="radio"/> Brenda L. Thomas

End of Ballot 

**Official Ballot
Gubernatorial Primary Election
July 19, 2022**

**BS DEM 36
008-001**

**State of Maryland, Charles County
Democratic Ballot**

Instructions

Making Selections



Fill in the oval to the left of the name of your choice. You must blacken the oval completely, and do not make any marks outside of the oval. You do not have to vote in every race.



Do not cross out or erase, or your vote may not count. If you make a mistake or a stray mark, you may ask for a new ballot.

**Governor / Lt. Governor
Vote for 1**

- Rushern L. Baker, III
and
Nancy Navarro
- Jon Baron
and
Natalie Williams
- Peter Franchot
and
Monique Anderson-Walker
- Douglas F. Gansler
and
Candace Hollingsworth
- Ralph W. Jaffe
and
Mark Greben
- Ashwani Jain
and
LaTrece Hawkins Lytes
- John King
and
Michelle Daugherty Siri
- Wes Moore
and
Aruna Miller
- Tom Perez
and
Shannon Sneed
- Jerome M. Segal
and
Justinian M. Dispenza

**Comptroller
Vote for 1**

- Timothy J. Adams
- Brooke Elizabeth Lierman

**Attorney General
Vote for 1**

- Anthony G. Brown
- Katie Curran O'Malley

**U.S. Senator
Vote for 1**

- Michelle L. Smith
- Chris Van Hollen

**Representative in Congress
District 5
Vote for 1**

- Steny Hoyer
- Keith Washington
- McKayla Wilkes

**State Senator
District 28
Vote for 1**

- Arthur Carr Ellis
- Vontasha R. Simms

**House of Delegates
District 28
Vote for up to 3**

- Buddy Bowling, Jr.
- Debra Davis
- Edward Holland
- Edith J. Patterson
- Cornell T. Posey
- C. T. Wilson

**County Commissioner
President
Vote for 1**

- Reuben B. Collins, II
- Latina "Tina" Wilson

**County Commissioner
District 1
Vote for 1**

- Gilbert "BJ" Bowling
- Richard E. Cook
- Ian Herd
- Matt Nolan Wills

**County Commissioner
District 2
Vote for 1**

- Thomasina "Sina" Coates
- Ongisa Mckenzie
- Emmanuel "Manny" Ogungbesan

**County Commissioner
District 3
Vote for 1**

- Carlos Childs
- Linda Dade
- Amanda Stewart

**County Commissioner
District 4
Vote for 1**

- Ralph E. Patterson, II
- Bobby Rucci

Vote Both Sides



**Judge of the Circuit Court
Circuit 7**
Vote for 1

Monise Alexis Brown

Adrienne Davis

Sarah Freeman Proctor

State's Attorney
Vote for 1

Anthony "Tony" Covington
Unopposed

Clerk of the Circuit Court
Vote for 1

Tonya Henderson

Joseph W. Mank

Robin C. Rutledge

Lisa E. Yates

Register of Wills
Vote for 1

Loraine Davies Hennessy

David Quintin Thomas

Judge of the Orphans' Court
Vote for up to 3

Darlene M. Breck

Reginald Kearney

Peter Murphy

Donta Varney

Russell Yates

Sheriff
Vote for 1

Troy Berry

Derek L. Larsen

Democratic Central Committee
Vote for up to 16
No more than half of the members can be elected from the same gender.

<input type="radio"/> Abena Affum-McAllister	Female
<input type="radio"/> Virginia Benedict	Female
<input type="radio"/> Juwan M. Blocker	Male
<input type="radio"/> Julie Brooks	Female
<input type="radio"/> Elizabeth "Liz" Brown	Female
<input type="radio"/> Carlos Childs	Male
<input type="radio"/> Melissa Davis	Female
<input type="radio"/> Marie L. Duffield	Female
<input type="radio"/> Jason I. Henry	Male
<input type="radio"/> Edward Holland	Male
<input type="radio"/> Joyce M. Little	Female
<input type="radio"/> Derrick L. Lockhart	Male
<input type="radio"/> Laurretta M. Miles	Female
<input type="radio"/> Ralph E. Patterson, II	Male
<input type="radio"/> Lenny Proctor	Male
<input type="radio"/> Aqsa Siddique	Female
<input type="radio"/> Vontasha R. Simms	Female
<input type="radio"/> Alvin Stewart	Male
<input type="radio"/> Donta Varney	Male
<input type="radio"/> McKayla Wilkes	Female
<input type="radio"/> Russell Yates	Male

Board of Education At Large
Vote for 1
Non-Partisan Contest
Candidates in this contest may or may not be affiliated with any political party

Michael "Mike" Lukas

Shawna Mayon Marks

Letonya Smalls

Bernadette Smith

Chino Walters

**Board of Education
District 1**
Vote for up to 2
Non-Partisan Contest
Candidates in this contest may or may not be affiliated with any political party

Zach Ball

Cindy Coulby

David Hancock

Calvin E. Montgomery, Sr.

Samichie Thomas

End of Ballot 

**Official Ballot
Gubernatorial Primary Election
July 19, 2022**

**BS DEM 37
008-002**

**State of Maryland, Charles County
Democratic Ballot**

Instructions

Making Selections



Fill in the oval to the left of the name of your choice. You must blacken the oval completely, and do not make any marks outside of the oval. You do not have to vote in every race.



Do not cross out or erase, or your vote may not count. If you make a mistake or a stray mark, you may ask for a new ballot.

**Governor / Lt. Governor
Vote for 1**

- Rushern L. Baker, III
and
Nancy Navarro
- Jon Baron
and
Natalie Williams
- Peter Franchot
and
Monique Anderson-Walker
- Douglas F. Gansler
and
Candace Hollingsworth
- Ralph W. Jaffe
and
Mark Greben
- Ashwani Jain
and
LaTrece Hawkins Lytes
- John King
and
Michelle Daugherty Siri
- Wes Moore
and
Aruna Miller
- Tom Perez
and
Shannon Sneed
- Jerome M. Segal
and
Justinian M. Dispenza

**Comptroller
Vote for 1**

- Timothy J. Adams
- Brooke Elizabeth Lierman

**Attorney General
Vote for 1**

- Anthony G. Brown
- Katie Curran O'Malley

**U.S. Senator
Vote for 1**

- Michelle L. Smith
- Chris Van Hollen

**Representative in Congress
District 5
Vote for 1**

- Steny Hoyer
- Keith Washington
- McKayla Wilkes

**State Senator
District 27
Vote for 1**

- Rou Etienne
- Michael A. Jackson

**House of Delegates
District 27A
Vote for 1**

- Kevin M. Harris
- Susie Proctor

**County Commissioner
President
Vote for 1**

- Reuben B. Collins, II
- Latina "Tina" Wilson

**County Commissioner
District 1
Vote for 1**

- Gilbert "BJ" Bowling
- Richard E. Cook
- Ian Herd
- Matt Nolan Wills

**County Commissioner
District 2
Vote for 1**

- Thomasina "Sina" Coates
- Ongisa Mckenzie
- Emmanuel "Manny" Ogungbesan

**County Commissioner
District 3
Vote for 1**

- Carlos Childs
- Linda Dade
- Amanda Stewart

**County Commissioner
District 4
Vote for 1**

- Ralph E. Patterson, II
- Bobby Rucci

Vote Both Sides



Judge of the Circuit Court Circuit 7 Vote for 1
<input type="radio"/> Monise Alexis Brown
<input type="radio"/> Adrienne Davis
<input type="radio"/> Sarah Freeman Proctor

State's Attorney Vote for 1
<input type="radio"/> Anthony "Tony" Covington Unopposed

Clerk of the Circuit Court Vote for 1
<input type="radio"/> Tonya Henderson
<input type="radio"/> Joseph W. Mank
<input type="radio"/> Robin C. Rutledge
<input type="radio"/> Lisa E. Yates

Register of Wills Vote for 1
<input type="radio"/> Loraine Davies Hennessy
<input type="radio"/> David Quintin Thomas

Judge of the Orphans' Court Vote for up to 3
<input type="radio"/> Darlene M. Breck
<input type="radio"/> Reginald Kearney
<input type="radio"/> Peter Murphy
<input type="radio"/> Donta Varney
<input type="radio"/> Russell Yates

Sheriff Vote for 1
<input type="radio"/> Troy Berry
<input type="radio"/> Derek L. Larsen

Democratic Central Committee Vote for up to 16 No more than half of the members can be elected from the same gender.	
<input type="radio"/> Abena Affum-McAllister	Female
<input type="radio"/> Virginia Benedict	Female
<input type="radio"/> Juwan M. Blocker	Male
<input type="radio"/> Julie Brooks	Female
<input type="radio"/> Elizabeth "Liz" Brown	Female
<input type="radio"/> Carlos Childs	Male
<input type="radio"/> Melissa Davis	Female
<input type="radio"/> Marie L. Duffield	Female
<input type="radio"/> Jason I. Henry	Male
<input type="radio"/> Edward Holland	Male
<input type="radio"/> Joyce M. Little	Female
<input type="radio"/> Derrick L. Lockhart	Male
<input type="radio"/> Lauretta M. Miles	Female
<input type="radio"/> Ralph E. Patterson, II	Male
<input type="radio"/> Lenny Proctor	Male
<input type="radio"/> Aqsa Siddique	Female
<input type="radio"/> Vontasha R. Simms	Female
<input type="radio"/> Alvin Stewart	Male
<input type="radio"/> Donta Varney	Male
<input type="radio"/> McKayla Wilkes	Female
<input type="radio"/> Russell Yates	Male

Board of Education At Large Vote for 1 Non-Partisan Contest Candidates in this contest may or may not be affiliated with any political party
<input type="radio"/> Michael "Mike" Lukas
<input type="radio"/> Shawna Mayon Marks
<input type="radio"/> Letonya Smalls
<input type="radio"/> Bernadette Smith
<input type="radio"/> Chino Walters

Board of Education District 3 Vote for up to 2 Non-Partisan Contest Candidates in this contest may or may not be affiliated with any political party
<input type="radio"/> Dottery Butler-Washington
<input type="radio"/> Andre Kinney
<input type="radio"/> Nicole M. Kreamer
<input type="radio"/> Bob Poore
<input type="radio"/> Deron Eldridge Tross
<input type="radio"/> Richard Wallace

End of Ballot 

**Official Ballot
Gubernatorial Primary Election
July 19, 2022**

**BS DEM 38
008-003**

**State of Maryland, Charles County
Democratic Ballot**

Instructions

Making Selections



Fill in the oval to the left of the name of your choice. You must blacken the oval completely, and do not make any marks outside of the oval. You do not have to vote in every race.



Do not cross out or erase, or your vote may not count. If you make a mistake or a stray mark, you may ask for a new ballot.

**Governor / Lt. Governor
Vote for 1**

- Rushern L. Baker, III
and
Nancy Navarro
- Jon Baron
and
Natalie Williams
- Peter Franchot
and
Monique Anderson-Walker
- Douglas F. Gansler
and
Candace Hollingsworth
- Ralph W. Jaffe
and
Mark Greben
- Ashwani Jain
and
LaTrece Hawkins Lytes
- John King
and
Michelle Daugherty Siri
- Wes Moore
and
Aruna Miller
- Tom Perez
and
Shannon Sneed
- Jerome M. Segal
and
Justinian M. Dispenza

**Comptroller
Vote for 1**

- Timothy J. Adams
- Brooke Elizabeth Lierman

**Attorney General
Vote for 1**

- Anthony G. Brown
- Katie Curran O'Malley

**U.S. Senator
Vote for 1**

- Michelle L. Smith
- Chris Van Hollen

**Representative in Congress
District 5
Vote for 1**

- Steny Hoyer
- Keith Washington
- McKayla Wilkes

**State Senator
District 27**

Vote for 1

- Rou Etienne
- Michael A. Jackson

**House of Delegates
District 27A**

Vote for 1

- Kevin M. Harris
- Susie Proctor

**County Commissioner
President**

Vote for 1

- Reuben B. Collins, II
- Latina "Tina" Wilson

**County Commissioner
District 1**

Vote for 1

- Gilbert "BJ" Bowling
- Richard E. Cook
- Ian Herd
- Matt Nolan Wills

**County Commissioner
District 2**

Vote for 1

- Thomasina "Sina" Coates
- Ongisa Mckenzie
- Emmanuel "Manny" Ogungbesan

**County Commissioner
District 3**

Vote for 1

- Carlos Childs
- Linda Dade
- Amanda Stewart

**County Commissioner
District 4**

Vote for 1

- Ralph E. Patterson, II
- Bobby Rucci

Vote Both Sides



Judge of the Circuit Court Circuit 7 Vote for 1
<input type="radio"/> Monise Alexis Brown
<input type="radio"/> Adrienne Davis
<input type="radio"/> Sarah Freeman Proctor

State's Attorney Vote for 1
<input type="radio"/> Anthony "Tony" Covington Unopposed

Clerk of the Circuit Court Vote for 1
<input type="radio"/> Tonya Henderson
<input type="radio"/> Joseph W. Mank
<input type="radio"/> Robin C. Rutledge
<input type="radio"/> Lisa E. Yates

Register of Wills Vote for 1
<input type="radio"/> Loraine Davies Hennessy
<input type="radio"/> David Quintin Thomas

Judge of the Orphans' Court Vote for up to 3
<input type="radio"/> Darlene M. Breck
<input type="radio"/> Reginald Kearney
<input type="radio"/> Peter Murphy
<input type="radio"/> Donta Varney
<input type="radio"/> Russell Yates

Sheriff Vote for 1
<input type="radio"/> Troy Berry
<input type="radio"/> Derek L. Larsen

Democratic Central Committee Vote for up to 16 No more than half of the members can be elected from the same gender.	
<input type="radio"/> Abena Affum-McAllister	Female
<input type="radio"/> Virginia Benedict	Female
<input type="radio"/> Juwan M. Blocker	Male
<input type="radio"/> Julie Brooks	Female
<input type="radio"/> Elizabeth "Liz" Brown	Female
<input type="radio"/> Carlos Childs	Male
<input type="radio"/> Melissa Davis	Female
<input type="radio"/> Marie L. Duffield	Female
<input type="radio"/> Jason I. Henry	Male
<input type="radio"/> Edward Holland	Male
<input type="radio"/> Joyce M. Little	Female
<input type="radio"/> Derrick L. Lockhart	Male
<input type="radio"/> Lauretta M. Miles	Female
<input type="radio"/> Ralph E. Patterson, II	Male
<input type="radio"/> Lenny Proctor	Male
<input type="radio"/> Aqsa Siddique	Female
<input type="radio"/> Vontasha R. Simms	Female
<input type="radio"/> Alvin Stewart	Male
<input type="radio"/> Donta Varney	Male
<input type="radio"/> McKayla Wilkes	Female
<input type="radio"/> Russell Yates	Male

Board of Education At Large Vote for 1 Non-Partisan Contest Candidates in this contest may or may not be affiliated with any political party
<input type="radio"/> Michael "Mike" Lukas
<input type="radio"/> Shawna Mayon Marks
<input type="radio"/> Letonya Smalls
<input type="radio"/> Bernadette Smith
<input type="radio"/> Chino Walters

Board of Education District 3 Vote for up to 2 Non-Partisan Contest Candidates in this contest may or may not be affiliated with any political party
<input type="radio"/> Dottery Butler-Washington
<input type="radio"/> Andre Kinney
<input type="radio"/> Nicole M. Kreamer
<input type="radio"/> Bob Poore
<input type="radio"/> Deron Eldridge Tross
<input type="radio"/> Richard Wallace

End of Ballot 

Official Ballot
Gubernatorial Primary Election
July 19, 2022

BS DEM 39
008-004

State of Maryland, Charles County
Democratic Ballot

Instructions

Making Selections



Fill in the oval to the left of the name of your choice. You must blacken the oval completely, and do not make any marks outside of the oval. You do not have to vote in every race.



Do not cross out or erase, or your vote may not count. If you make a mistake or a stray mark, you may ask for a new ballot.

**Governor / Lt. Governor
Vote for 1**

- Rushern L. Baker, III
and
Nancy Navarro
- Jon Baron
and
Natalie Williams
- Peter Franchot
and
Monique Anderson-Walker
- Douglas F. Gansler
and
Candace Hollingsworth
- Ralph W. Jaffe
and
Mark Greben
- Ashwani Jain
and
LaTrece Hawkins Lytes
- John King
and
Michelle Daugherty Siri
- Wes Moore
and
Aruna Miller
- Tom Perez
and
Shannon Sneed
- Jerome M. Segal
and
Justinian M. Dispenza

**Comptroller
Vote for 1**

- Timothy J. Adams
- Brooke Elizabeth Lierman

**Attorney General
Vote for 1**

- Anthony G. Brown
- Katie Curran O'Malley

**U.S. Senator
Vote for 1**

- Michelle L. Smith
- Chris Van Hollen

**Representative in Congress
District 5
Vote for 1**

- Steny Hoyer
- Keith Washington
- McKayla Wilkes

**State Senator
District 28
Vote for 1**

- Arthur Carr Ellis
- Vontasha R. Simms

**House of Delegates
District 28
Vote for up to 3**

- Buddy Bowling, Jr.
- Debra Davis
- Edward Holland
- Edith J. Patterson
- Cornell T. Posey
- C. T. Wilson

**County Commissioner
President
Vote for 1**

- Reuben B. Collins, II
- Latina "Tina" Wilson

**County Commissioner
District 1
Vote for 1**

- Gilbert "BJ" Bowling
- Richard E. Cook
- Ian Herd
- Matt Nolan Wills

**County Commissioner
District 2
Vote for 1**

- Thomasina "Sina" Coates
- Ongisa Mckenzie
- Emmanuel "Manny" Ogungbesan

**County Commissioner
District 3
Vote for 1**

- Carlos Childs
- Linda Dade
- Amanda Stewart

**County Commissioner
District 4
Vote for 1**

- Ralph E. Patterson, II
- Bobby Rucci

Vote Both Sides



Judge of the Circuit Court Circuit 7 Vote for 1
<input type="radio"/> Monise Alexis Brown
<input type="radio"/> Adrienne Davis
<input type="radio"/> Sarah Freeman Proctor

State's Attorney Vote for 1
<input type="radio"/> Anthony "Tony" Covington Unopposed

Clerk of the Circuit Court Vote for 1
<input type="radio"/> Tonya Henderson
<input type="radio"/> Joseph W. Mank
<input type="radio"/> Robin C. Rutledge
<input type="radio"/> Lisa E. Yates

Register of Wills Vote for 1
<input type="radio"/> Loraine Davies Hennessy
<input type="radio"/> David Quintin Thomas

Judge of the Orphans' Court Vote for up to 3
<input type="radio"/> Darlene M. Breck
<input type="radio"/> Reginald Kearney
<input type="radio"/> Peter Murphy
<input type="radio"/> Donta Varney
<input type="radio"/> Russell Yates

Sheriff Vote for 1
<input type="radio"/> Troy Berry
<input type="radio"/> Derek L. Larsen

Democratic Central Committee Vote for up to 16 No more than half of the members can be elected from the same gender.	
<input type="radio"/> Abena Affum-McAllister	Female
<input type="radio"/> Virginia Benedict	Female
<input type="radio"/> Juwan M. Blocker	Male
<input type="radio"/> Julie Brooks	Female
<input type="radio"/> Elizabeth "Liz" Brown	Female
<input type="radio"/> Carlos Childs	Male
<input type="radio"/> Melissa Davis	Female
<input type="radio"/> Marie L. Duffield	Female
<input type="radio"/> Jason I. Henry	Male
<input type="radio"/> Edward Holland	Male
<input type="radio"/> Joyce M. Little	Female
<input type="radio"/> Derrick L. Lockhart	Male
<input type="radio"/> Lauretta M. Miles	Female
<input type="radio"/> Ralph E. Patterson, II	Male
<input type="radio"/> Lenny Proctor	Male
<input type="radio"/> Aqsa Siddique	Female
<input type="radio"/> Vontasha R. Simms	Female
<input type="radio"/> Alvin Stewart	Male
<input type="radio"/> Donta Varney	Male
<input type="radio"/> McKayla Wilkes	Female
<input type="radio"/> Russell Yates	Male

Board of Education At Large Vote for 1 Non-Partisan Contest Candidates in this contest may or may not be affiliated with any political party
<input type="radio"/> Michael "Mike" Lukas
<input type="radio"/> Shawna Mayon Marks
<input type="radio"/> Letonya Smalls
<input type="radio"/> Bernadette Smith
<input type="radio"/> Chino Walters

End of Ballot 

**Official Ballot
Gubernatorial Primary Election
July 19, 2022**

**BS DEM 40
008-005**

**State of Maryland, Charles County
Democratic Ballot**

Instructions

Making Selections



Fill in the oval to the left of the name of your choice. You must blacken the oval completely, and do not make any marks outside of the oval. You do not have to vote in every race.



Do not cross out or erase, or your vote may not count. If you make a mistake or a stray mark, you may ask for a new ballot.

**Governor / Lt. Governor
Vote for 1**

- Rushern L. Baker, III
and
Nancy Navarro
- Jon Baron
and
Natalie Williams
- Peter Franchot
and
Monique Anderson-Walker
- Douglas F. Gansler
and
Candace Hollingsworth
- Ralph W. Jaffe
and
Mark Greben
- Ashwani Jain
and
LaTrece Hawkins Lytes
- John King
and
Michelle Daugherty Siri
- Wes Moore
and
Aruna Miller
- Tom Perez
and
Shannon Sneed
- Jerome M. Segal
and
Justinian M. Dispenza

**Comptroller
Vote for 1**

- Timothy J. Adams
- Brooke Elizabeth Lierman

**Attorney General
Vote for 1**

- Anthony G. Brown
- Katie Curran O'Malley

**U.S. Senator
Vote for 1**

- Michelle L. Smith
- Chris Van Hollen

**Representative in Congress
District 5
Vote for 1**

- Steny Hoyer
- Keith Washington
- McKayla Wilkes

**State Senator
District 27**

Vote for 1

- Rou Etienne
- Michael A. Jackson

**House of Delegates
District 27A**

Vote for 1

- Kevin M. Harris
- Susie Proctor

**County Commissioner
President**

Vote for 1

- Reuben B. Collins, II
- Latina "Tina" Wilson

**County Commissioner
District 1**

Vote for 1

- Gilbert "BJ" Bowling
- Richard E. Cook
- Ian Herd
- Matt Nolan Wills

**County Commissioner
District 2**

Vote for 1

- Thomasina "Sina" Coates
- Ongisa Mckenzie
- Emmanuel "Manny" Ogungbesan

**County Commissioner
District 3**

Vote for 1

- Carlos Childs
- Linda Dade
- Amanda Stewart

**County Commissioner
District 4**

Vote for 1

- Ralph E. Patterson, II
- Bobby Rucci

Vote Both Sides



**Judge of the Circuit Court
Circuit 7**
Vote for 1

Monise Alexis Brown

Adrienne Davis

Sarah Freeman Proctor

State's Attorney
Vote for 1

Anthony "Tony" Covington
Unopposed

Clerk of the Circuit Court
Vote for 1

Tonya Henderson

Joseph W. Mank

Robin C. Rutledge

Lisa E. Yates

Register of Wills
Vote for 1

Loraine Davies Hennessy

David Quintin Thomas

Judge of the Orphans' Court
Vote for up to 3

Darlene M. Breck

Reginald Kearney

Peter Murphy

Donta Varney

Russell Yates

Sheriff
Vote for 1

Troy Berry

Derek L. Larsen

Democratic Central Committee
Vote for up to 16
No more than half of the members can be elected from the same gender.

<input type="radio"/> Abena Affum-McAllister	Female
<input type="radio"/> Virginia Benedict	Female
<input type="radio"/> Juwan M. Blocker	Male
<input type="radio"/> Julie Brooks	Female
<input type="radio"/> Elizabeth "Liz" Brown	Female
<input type="radio"/> Carlos Childs	Male
<input type="radio"/> Melissa Davis	Female
<input type="radio"/> Marie L. Duffield	Female
<input type="radio"/> Jason I. Henry	Male
<input type="radio"/> Edward Holland	Male
<input type="radio"/> Joyce M. Little	Female
<input type="radio"/> Derrick L. Lockhart	Male
<input type="radio"/> Laurretta M. Miles	Female
<input type="radio"/> Ralph E. Patterson, II	Male
<input type="radio"/> Lenny Proctor	Male
<input type="radio"/> Aqsa Siddique	Female
<input type="radio"/> Vontasha R. Simms	Female
<input type="radio"/> Alvin Stewart	Male
<input type="radio"/> Donta Varney	Male
<input type="radio"/> McKayla Wilkes	Female
<input type="radio"/> Russell Yates	Male

Board of Education At Large
Vote for 1
Non-Partisan Contest
Candidates in this contest may or may not be affiliated with any political party

Michael "Mike" Lukas

Shawna Mayon Marks

Letonya Smalls

Bernadette Smith

Chino Walters

**Board of Education
District 1**
Vote for up to 2
Non-Partisan Contest
Candidates in this contest may or may not be affiliated with any political party

Zach Ball

Cindy Coulby

David Hancock

Calvin E. Montgomery, Sr.

Samichie Thomas

End of Ballot 

**Official Ballot
Gubernatorial Primary Election
July 19, 2022**

**BS DEM 41
008-006**

**State of Maryland, Charles County
Democratic Ballot**

Instructions

Making Selections



Fill in the oval to the left of the name of your choice. You must blacken the oval completely, and do not make any marks outside of the oval. You do not have to vote in every race.



Do not cross out or erase, or your vote may not count. If you make a mistake or a stray mark, you may ask for a new ballot.

**Governor / Lt. Governor
Vote for 1**

- Rushern L. Baker, III
and
Nancy Navarro
- Jon Baron
and
Natalie Williams
- Peter Franchot
and
Monique Anderson-Walker
- Douglas F. Gansler
and
Candace Hollingsworth
- Ralph W. Jaffe
and
Mark Greben
- Ashwani Jain
and
LaTrece Hawkins Lytes
- John King
and
Michelle Daugherty Siri
- Wes Moore
and
Aruna Miller
- Tom Perez
and
Shannon Sneed
- Jerome M. Segal
and
Justinian M. Dispenza

**Comptroller
Vote for 1**

- Timothy J. Adams
- Brooke Elizabeth Lierman

**Attorney General
Vote for 1**

- Anthony G. Brown
- Katie Curran O'Malley

**U.S. Senator
Vote for 1**

- Michelle L. Smith
- Chris Van Hollen

**Representative in Congress
District 5
Vote for 1**

- Steny Hoyer
- Keith Washington
- McKayla Wilkes

**State Senator
District 27
Vote for 1**

- Rou Etienne
- Michael A. Jackson

**House of Delegates
District 27A
Vote for 1**

- Kevin M. Harris
- Susie Proctor

**County Commissioner
President
Vote for 1**

- Reuben B. Collins, II
- Latina "Tina" Wilson

**County Commissioner
District 1
Vote for 1**

- Gilbert "BJ" Bowling
- Richard E. Cook
- Ian Herd
- Matt Nolan Wills

**County Commissioner
District 2
Vote for 1**

- Thomasina "Sina" Coates
- Ongisa Mckenzie
- Emmanuel "Manny" Ogungbesan

**County Commissioner
District 3
Vote for 1**

- Carlos Childs
- Linda Dade
- Amanda Stewart

**County Commissioner
District 4
Vote for 1**

- Ralph E. Patterson, II
- Bobby Rucci

Vote Both Sides



Judge of the Circuit Court Circuit 7 Vote for 1
<input type="radio"/> Monise Alexis Brown
<input type="radio"/> Adrienne Davis
<input type="radio"/> Sarah Freeman Proctor

State's Attorney Vote for 1
<input type="radio"/> Anthony "Tony" Covington Unopposed

Clerk of the Circuit Court Vote for 1
<input type="radio"/> Tonya Henderson
<input type="radio"/> Joseph W. Mank
<input type="radio"/> Robin C. Rutledge
<input type="radio"/> Lisa E. Yates

Register of Wills Vote for 1
<input type="radio"/> Loraine Davies Hennessy
<input type="radio"/> David Quintin Thomas

Judge of the Orphans' Court Vote for up to 3
<input type="radio"/> Darlene M. Breck
<input type="radio"/> Reginald Kearney
<input type="radio"/> Peter Murphy
<input type="radio"/> Donta Varney
<input type="radio"/> Russell Yates

Sheriff Vote for 1
<input type="radio"/> Troy Berry
<input type="radio"/> Derek L. Larsen

Democratic Central Committee Vote for up to 16 No more than half of the members can be elected from the same gender.	
<input type="radio"/> Abena Affum-McAllister	Female
<input type="radio"/> Virginia Benedict	Female
<input type="radio"/> Juwan M. Blocker	Male
<input type="radio"/> Julie Brooks	Female
<input type="radio"/> Elizabeth "Liz" Brown	Female
<input type="radio"/> Carlos Childs	Male
<input type="radio"/> Melissa Davis	Female
<input type="radio"/> Marie L. Duffield	Female
<input type="radio"/> Jason I. Henry	Male
<input type="radio"/> Edward Holland	Male
<input type="radio"/> Joyce M. Little	Female
<input type="radio"/> Derrick L. Lockhart	Male
<input type="radio"/> Lauretta M. Miles	Female
<input type="radio"/> Ralph E. Patterson, II	Male
<input type="radio"/> Lenny Proctor	Male
<input type="radio"/> Aqsa Siddique	Female
<input type="radio"/> Vontasha R. Simms	Female
<input type="radio"/> Alvin Stewart	Male
<input type="radio"/> Donta Varney	Male
<input type="radio"/> McKayla Wilkes	Female
<input type="radio"/> Russell Yates	Male

Board of Education At Large Vote for 1 Non-Partisan Contest Candidates in this contest may or may not be affiliated with any political party
<input type="radio"/> Michael "Mike" Lukas
<input type="radio"/> Shawna Mayon Marks
<input type="radio"/> Letonya Smalls
<input type="radio"/> Bernadette Smith
<input type="radio"/> Chino Walters

End of Ballot 

Official Ballot
Gubernatorial Primary Election
July 19, 2022

BS DEM 42
009-001

State of Maryland, Charles County
Democratic Ballot

Instructions

Making Selections



Fill in the oval to the left of the name of your choice. You must blacken the oval completely, and do not make any marks outside of the oval. You do not have to vote in every race.



Do not cross out or erase, or your vote may not count. If you make a mistake or a stray mark, you may ask for a new ballot.

Governor / Lt. Governor
Vote for 1

- Rushern L. Baker, III
and
Nancy Navarro
- Jon Baron
and
Natalie Williams
- Peter Franchot
and
Monique Anderson-Walker
- Douglas F. Gansler
and
Candace Hollingsworth
- Ralph W. Jaffe
and
Mark Greben
- Ashwani Jain
and
LaTrece Hawkins Lytes
- John King
and
Michelle Daugherty Siri
- Wes Moore
and
Aruna Miller
- Tom Perez
and
Shannon Sneed
- Jerome M. Segal
and
Justinian M. Dispenza

Comptroller
Vote for 1

- Timothy J. Adams
- Brooke Elizabeth Lierman

Attorney General
Vote for 1

- Anthony G. Brown
- Katie Curran O'Malley

U.S. Senator
Vote for 1

- Michelle L. Smith
- Chris Van Hollen

Representative in Congress
District 5
Vote for 1

- Steny Hoyer
- Keith Washington
- McKayla Wilkes

State Senator
District 27

Vote for 1

- Rou Etienne
- Michael A. Jackson

House of Delegates
District 27A

Vote for 1

- Kevin M. Harris
- Susie Proctor

County Commissioner
President

Vote for 1

- Reuben B. Collins, II
- Latina "Tina" Wilson

County Commissioner
District 1

Vote for 1

- Gilbert "BJ" Bowling
- Richard E. Cook
- Ian Herd
- Matt Nolan Wills

County Commissioner
District 2

Vote for 1

- Thomasina "Sina" Coates
- Ongisa Mckenzie
- Emmanuel "Manny" Ogungbesan

County Commissioner
District 3

Vote for 1

- Carlos Childs
- Linda Dade
- Amanda Stewart

County Commissioner
District 4

Vote for 1

- Ralph E. Patterson, II
- Bobby Rucci

Vote Both Sides



**Judge of the Circuit Court
Circuit 7**
Vote for 1

Monise Alexis Brown

Adrienne Davis

Sarah Freeman Proctor

State's Attorney
Vote for 1

Anthony "Tony" Covington
Unopposed

Clerk of the Circuit Court
Vote for 1

Tonya Henderson

Joseph W. Mank

Robin C. Rutledge

Lisa E. Yates

Register of Wills
Vote for 1

Loraine Davies Hennessy

David Quintin Thomas

Judge of the Orphans' Court
Vote for up to 3

Darlene M. Breck

Reginald Kearney

Peter Murphy

Donta Varney

Russell Yates

Sheriff
Vote for 1

Troy Berry

Derek L. Larsen

Democratic Central Committee
Vote for up to 16
No more than half of the members can be elected from the same gender.

<input type="radio"/> Abena Affum-McAllister	Female
<input type="radio"/> Virginia Benedict	Female
<input type="radio"/> Juwan M. Blocker	Male
<input type="radio"/> Julie Brooks	Female
<input type="radio"/> Elizabeth "Liz" Brown	Female
<input type="radio"/> Carlos Childs	Male
<input type="radio"/> Melissa Davis	Female
<input type="radio"/> Marie L. Duffield	Female
<input type="radio"/> Jason I. Henry	Male
<input type="radio"/> Edward Holland	Male
<input type="radio"/> Joyce M. Little	Female
<input type="radio"/> Derrick L. Lockhart	Male
<input type="radio"/> Laurretta M. Miles	Female
<input type="radio"/> Ralph E. Patterson, II	Male
<input type="radio"/> Lenny Proctor	Male
<input type="radio"/> Aqsa Siddique	Female
<input type="radio"/> Vontasha R. Simms	Female
<input type="radio"/> Alvin Stewart	Male
<input type="radio"/> Donta Varney	Male
<input type="radio"/> McKayla Wilkes	Female
<input type="radio"/> Russell Yates	Male

Board of Education At Large
Vote for 1
Non-Partisan Contest
Candidates in this contest may or may not be affiliated with any political party

Michael "Mike" Lukas

Shawna Mayon Marks

Letonya Smalls

Bernadette Smith

Chino Walters

**Board of Education
District 1**
Vote for up to 2
Non-Partisan Contest
Candidates in this contest may or may not be affiliated with any political party

Zach Ball

Cindy Coulby

David Hancock

Calvin E. Montgomery, Sr.

Samichie Thomas

End of Ballot 

**Official Ballot
Gubernatorial Primary Election
July 19, 2022**

**BS DEM 43
009-002**

**State of Maryland, Charles County
Democratic Ballot**

Instructions

Making Selections



Fill in the oval to the left of the name of your choice. You must blacken the oval completely, and do not make any marks outside of the oval. You do not have to vote in every race.



Do not cross out or erase, or your vote may not count. If you make a mistake or a stray mark, you may ask for a new ballot.

**Governor / Lt. Governor
Vote for 1**

- Rushern L. Baker, III
and
Nancy Navarro
- Jon Baron
and
Natalie Williams
- Peter Franchot
and
Monique Anderson-Walker
- Douglas F. Gansler
and
Candace Hollingsworth
- Ralph W. Jaffe
and
Mark Greben
- Ashwani Jain
and
LaTrece Hawkins Lytes
- John King
and
Michelle Daugherty Siri
- Wes Moore
and
Aruna Miller
- Tom Perez
and
Shannon Sneed
- Jerome M. Segal
and
Justinian M. Dispenza

**Comptroller
Vote for 1**

- Timothy J. Adams
- Brooke Elizabeth Lierman

**Attorney General
Vote for 1**

- Anthony G. Brown
- Katie Curran O'Malley

**U.S. Senator
Vote for 1**

- Michelle L. Smith
- Chris Van Hollen

**Representative in Congress
District 5
Vote for 1**

- Steny Hoyer
- Keith Washington
- McKayla Wilkes

**State Senator
District 28
Vote for 1**

- Arthur Carr Ellis
- Vontasha R. Simms

**House of Delegates
District 28
Vote for up to 3**

- Buddy Bowling, Jr.
- Debra Davis
- Edward Holland
- Edith J. Patterson
- Cornell T. Posey
- C. T. Wilson

**County Commissioner
President
Vote for 1**

- Reuben B. Collins, II
- Latina "Tina" Wilson

**County Commissioner
District 1
Vote for 1**

- Gilbert "BJ" Bowling
- Richard E. Cook
- Ian Herd
- Matt Nolan Wills

**County Commissioner
District 2
Vote for 1**

- Thomasina "Sina" Coates
- Ongisa Mckenzie
- Emmanuel "Manny" Ogungbesan

**County Commissioner
District 3
Vote for 1**

- Carlos Childs
- Linda Dade
- Amanda Stewart

**County Commissioner
District 4
Vote for 1**

- Ralph E. Patterson, II
- Bobby Rucci

Vote Both Sides



**Judge of the Circuit Court
Circuit 7**
Vote for 1

Monise Alexis Brown

Adrienne Davis

Sarah Freeman Proctor

State's Attorney
Vote for 1

Anthony "Tony" Covington
Unopposed

Clerk of the Circuit Court
Vote for 1

Tonya Henderson

Joseph W. Mank

Robin C. Rutledge

Lisa E. Yates

Register of Wills
Vote for 1

Loraine Davies Hennessy

David Quintin Thomas

Judge of the Orphans' Court
Vote for up to 3

Darlene M. Breck

Reginald Kearney

Peter Murphy

Donta Varney

Russell Yates

Sheriff
Vote for 1

Troy Berry

Derek L. Larsen

Democratic Central Committee
Vote for up to 16
No more than half of the members can be elected from the same gender.

<input type="radio"/> Abena Affum-McAllister	Female
<input type="radio"/> Virginia Benedict	Female
<input type="radio"/> Juwan M. Blocker	Male
<input type="radio"/> Julie Brooks	Female
<input type="radio"/> Elizabeth "Liz" Brown	Female
<input type="radio"/> Carlos Childs	Male
<input type="radio"/> Melissa Davis	Female
<input type="radio"/> Marie L. Duffield	Female
<input type="radio"/> Jason I. Henry	Male
<input type="radio"/> Edward Holland	Male
<input type="radio"/> Joyce M. Little	Female
<input type="radio"/> Derrick L. Lockhart	Male
<input type="radio"/> Laurretta M. Miles	Female
<input type="radio"/> Ralph E. Patterson, II	Male
<input type="radio"/> Lenny Proctor	Male
<input type="radio"/> Aqsa Siddique	Female
<input type="radio"/> Vontasha R. Simms	Female
<input type="radio"/> Alvin Stewart	Male
<input type="radio"/> Donta Varney	Male
<input type="radio"/> McKayla Wilkes	Female
<input type="radio"/> Russell Yates	Male

Board of Education At Large
Vote for 1
Non-Partisan Contest
Candidates in this contest may or may not be affiliated with any political party

Michael "Mike" Lukas

Shawna Mayon Marks

Letonya Smalls

Bernadette Smith

Chino Walters

**Board of Education
District 1**
Vote for up to 2
Non-Partisan Contest
Candidates in this contest may or may not be affiliated with any political party

Zach Ball

Cindy Coulby

David Hancock

Calvin E. Montgomery, Sr.

Samichie Thomas

End of Ballot 

Official Ballot
Gubernatorial Primary Election
July 19, 2022

BS DEM 44
010-001

State of Maryland, Charles County
Democratic Ballot

Instructions

Making Selections



Fill in the oval to the left of the name of your choice. You must blacken the oval completely, and do not make any marks outside of the oval. You do not have to vote in every race.



Do not cross out or erase, or your vote may not count. If you make a mistake or a stray mark, you may ask for a new ballot.

**Governor / Lt. Governor
Vote for 1**

- Rushern L. Baker, III
and
Nancy Navarro
- Jon Baron
and
Natalie Williams
- Peter Franchot
and
Monique Anderson-Walker
- Douglas F. Gansler
and
Candace Hollingsworth
- Ralph W. Jaffe
and
Mark Greben
- Ashwani Jain
and
LaTrece Hawkins Lytes
- John King
and
Michelle Daugherty Siri
- Wes Moore
and
Aruna Miller
- Tom Perez
and
Shannon Sneed
- Jerome M. Segal
and
Justinian M. Dispenza

**Comptroller
Vote for 1**

- Timothy J. Adams
- Brooke Elizabeth Lierman

**Attorney General
Vote for 1**

- Anthony G. Brown
- Katie Curran O'Malley

**U.S. Senator
Vote for 1**

- Michelle L. Smith
- Chris Van Hollen

**Representative in Congress
District 5
Vote for 1**

- Steny Hoyer
- Keith Washington
- McKayla Wilkes

**State Senator
District 28
Vote for 1**

- Arthur Carr Ellis
- Vontasha R. Simms

**House of Delegates
District 28
Vote for up to 3**

- Buddy Bowling, Jr.
- Debra Davis
- Edward Holland
- Edith J. Patterson
- Cornell T. Posey
- C. T. Wilson

**County Commissioner
President
Vote for 1**

- Reuben B. Collins, II
- Latina "Tina" Wilson

**County Commissioner
District 1
Vote for 1**

- Gilbert "BJ" Bowling
- Richard E. Cook
- Ian Herd
- Matt Nolan Wills

**County Commissioner
District 2
Vote for 1**

- Thomasina "Sina" Coates
- Ongisa Mckenzie
- Emmanuel "Manny" Ogungbesan

**County Commissioner
District 3
Vote for 1**

- Carlos Childs
- Linda Dade
- Amanda Stewart

**County Commissioner
District 4
Vote for 1**

- Ralph E. Patterson, II
- Bobby Rucci

Vote Both Sides



Judge of the Circuit Court Circuit 7 Vote for 1
<input type="radio"/> Monise Alexis Brown
<input type="radio"/> Adrienne Davis
<input type="radio"/> Sarah Freeman Proctor

State's Attorney Vote for 1
<input type="radio"/> Anthony "Tony" Covington Unopposed

Clerk of the Circuit Court Vote for 1
<input type="radio"/> Tonya Henderson
<input type="radio"/> Joseph W. Mank
<input type="radio"/> Robin C. Rutledge
<input type="radio"/> Lisa E. Yates

Register of Wills Vote for 1
<input type="radio"/> Loraine Davies Hennessy
<input type="radio"/> David Quintin Thomas

Judge of the Orphans' Court Vote for up to 3
<input type="radio"/> Darlene M. Breck
<input type="radio"/> Reginald Kearney
<input type="radio"/> Peter Murphy
<input type="radio"/> Donta Varney
<input type="radio"/> Russell Yates

Sheriff Vote for 1
<input type="radio"/> Troy Berry
<input type="radio"/> Derek L. Larsen

Democratic Central Committee Vote for up to 16 No more than half of the members can be elected from the same gender.
<input type="radio"/> Abena Affum-McAllister Female
<input type="radio"/> Virginia Benedict Female
<input type="radio"/> Juwan M. Blocker Male
<input type="radio"/> Julie Brooks Female
<input type="radio"/> Elizabeth "Liz" Brown Female
<input type="radio"/> Carlos Childs Male
<input type="radio"/> Melissa Davis Female
<input type="radio"/> Marie L. Duffield Female
<input type="radio"/> Jason I. Henry Male
<input type="radio"/> Edward Holland Male
<input type="radio"/> Joyce M. Little Female
<input type="radio"/> Derrick L. Lockhart Male
<input type="radio"/> Lauretta M. Miles Female
<input type="radio"/> Ralph E. Patterson, II Male
<input type="radio"/> Lenny Proctor Male
<input type="radio"/> Aqsa Siddique Female
<input type="radio"/> Vontasha R. Simms Female
<input type="radio"/> Alvin Stewart Male
<input type="radio"/> Donta Varney Male
<input type="radio"/> McKayla Wilkes Female
<input type="radio"/> Russell Yates Male

Board of Education At Large Vote for 1 Non-Partisan Contest Candidates in this contest may or may not be affiliated with any political party
<input type="radio"/> Michael "Mike" Lukas
<input type="radio"/> Shawna Mayon Marks
<input type="radio"/> Letonya Smalls
<input type="radio"/> Bernadette Smith
<input type="radio"/> Chino Walters

Board of Education District 2 Vote for up to 2 Non-Partisan Contest Candidates in this contest may or may not be affiliated with any political party
<input type="radio"/> Julie Brown
<input type="radio"/> Jason I. Henry
<input type="radio"/> Olivia D. Rollamas
<input type="radio"/> Jamila Smith
<input type="radio"/> Brenda L. Thomas

End of Ballot 

Official Ballot
Gubernatorial Primary Election
July 19, 2022

BS NON 1
001-001

State of Maryland, Charles County
Non-Partisan Ballot

Instructions

Making Selections



Fill in the oval to the left of the name of your choice. You must blacken the oval completely, and do not make any marks outside of the oval. You do not have to vote in every race.



Do not cross out or erase, or your vote may not count. If you make a mistake or a stray mark, you may ask for a new ballot.

**Board of Education At Large
Vote for 1**

Non-Partisan Contest

Candidates in this contest may or may not be affiliated with any political party

- Michael "Mike" Lukas
- Shawna Mayon Marks
- Letonya Smalls
- Bernadette Smith
- Chino Walters

**Board of Education District 1
Vote for up to 2**

Non-Partisan Contest

Candidates in this contest may or may not be affiliated with any political party

- Zach Ball
- Cindy Coulby
- David Hancock
- Calvin E. Montgomery, Sr.
- Samichie Thomas

End of Ballot





Official Ballot
Gubernatorial Primary Election
July 19, 2022

BS NON 2
001-002

State of Maryland, Charles County
Non-Partisan Ballot

Instructions

Making Selections



Fill in the oval to the left of the name of your choice. You must blacken the oval completely, and do not make any marks outside of the oval. You do not have to vote in every race.



Do not cross out or erase, or your vote may not count. If you make a mistake or a stray mark, you may ask for a new ballot.

**Board of Education At Large
Vote for 1**

Non-Partisan Contest

Candidates in this contest may or may not be affiliated with any political party

- Michael "Mike" Lukas
- Shawna Mayon Marks
- Letonya Smalls
- Bernadette Smith
- Chino Walters

**Board of Education District 1
Vote for up to 2**

Non-Partisan Contest

Candidates in this contest may or may not be affiliated with any political party

- Zach Ball
- Cindy Coulby
- David Hancock
- Calvin E. Montgomery, Sr.
- Samichie Thomas

End of Ballot





Official Ballot
Gubernatorial Primary Election
July 19, 2022

BS NON 3
001-003

State of Maryland, Charles County
Non-Partisan Ballot

Instructions

Making Selections



Fill in the oval to the left of the name of your choice. You must blacken the oval completely, and do not make any marks outside of the oval. You do not have to vote in every race.



Do not cross out or erase, or your vote may not count. If you make a mistake or a stray mark, you may ask for a new ballot.

**Board of Education At Large
Vote for 1**

Non-Partisan Contest

Candidates in this contest may or may not be affiliated with any political party

- Michael "Mike" Lukas
- Shawna Mayon Marks
- Letonya Smalls
- Bernadette Smith
- Chino Walters

**Board of Education District 1
Vote for up to 2**

Non-Partisan Contest

Candidates in this contest may or may not be affiliated with any political party

- Zach Ball
- Cindy Coulby
- David Hancock
- Calvin E. Montgomery, Sr.
- Samichie Thomas

End of Ballot





Official Ballot
Gubernatorial Primary Election
July 19, 2022

BS NON 4
001-004

State of Maryland, Charles County
Non-Partisan Ballot

Instructions

Making Selections

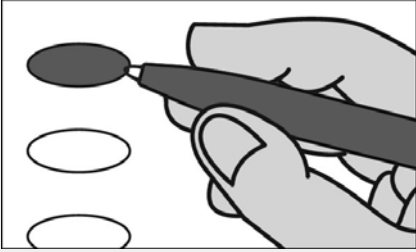

Fill in the oval to the left of the name of your choice. You must blacken the oval completely, and do not make any marks outside of the oval. You do not have to vote in every race.



Do not cross out or erase, or your vote may not count. If you make a mistake or a stray mark, you may ask for a new ballot.

**Board of Education At Large
Vote for 1**

Non-Partisan Contest

Candidates in this contest may or may not be affiliated with any political party

- Michael "Mike" Lukas
- Shawna Mayon Marks
- Letonya Smalls
- Bernadette Smith
- Chino Walters

**Board of Education District 1
Vote for up to 2**

Non-Partisan Contest

Candidates in this contest may or may not be affiliated with any political party

- Zach Ball
- Cindy Coulby
- David Hancock
- Calvin E. Montgomery, Sr.
- Samichie Thomas

End of Ballot





Official Ballot
Gubernatorial Primary Election
July 19, 2022

BS NON 5
002-001

State of Maryland, Charles County
Non-Partisan Ballot

Instructions

Making Selections



Fill in the oval to the left of the name of your choice. You must blacken the oval completely, and do not make any marks outside of the oval. You do not have to vote in every race.



Do not cross out or erase, or your vote may not count. If you make a mistake or a stray mark, you may ask for a new ballot.

**Board of Education At Large
Vote for 1**

Non-Partisan Contest

Candidates in this contest may or may not be affiliated with any political party

- Michael "Mike" Lukas
- Shawna Mayon Marks
- Letonya Smalls
- Bernadette Smith
- Chino Walters

**Board of Education District 1
Vote for up to 2**

Non-Partisan Contest

Candidates in this contest may or may not be affiliated with any political party

- Zach Ball
- Cindy Coulby
- David Hancock
- Calvin E. Montgomery, Sr.
- Samichie Thomas

End of Ballot





Official Ballot
Gubernatorial Primary Election
July 19, 2022

BS NON 6
003-001

State of Maryland, Charles County
Non-Partisan Ballot

Instructions

Making Selections



Fill in the oval to the left of the name of your choice. You must blacken the oval completely, and do not make any marks outside of the oval. You do not have to vote in every race.



Do not cross out or erase, or your vote may not count. If you make a mistake or a stray mark, you may ask for a new ballot.

**Board of Education At Large
Vote for 1**

Non-Partisan Contest

Candidates in this contest may or may not be affiliated with any political party

- Michael "Mike" Lukas
- Shawna Mayon Marks
- Letonya Smalls
- Bernadette Smith
- Chino Walters

**Board of Education District 2
Vote for up to 2**

Non-Partisan Contest

Candidates in this contest may or may not be affiliated with any political party

- Julie Brown
- Jason I. Henry
- Olivia D. Rollamas
- Jamila Smith
- Brenda L. Thomas

End of Ballot





Official Ballot
Gubernatorial Primary Election
July 19, 2022

BS NON 7
004-001

State of Maryland, Charles County
Non-Partisan Ballot

Instructions

Making Selections



Fill in the oval to the left of the name of your choice. You must blacken the oval completely, and do not make any marks outside of the oval. You do not have to vote in every race.



Do not cross out or erase, or your vote may not count. If you make a mistake or a stray mark, you may ask for a new ballot.

**Board of Education At Large
Vote for 1**

Non-Partisan Contest

Candidates in this contest may or may not be affiliated with any political party

- Michael "Mike" Lukas
- Shawna Mayon Marks
- Letonya Smalls
- Bernadette Smith
- Chino Walters

**Board of Education District 1
Vote for up to 2**

Non-Partisan Contest

Candidates in this contest may or may not be affiliated with any political party

- Zach Ball
- Cindy Coulby
- David Hancock
- Calvin E. Montgomery, Sr.
- Samichie Thomas

End of Ballot





Official Ballot
Gubernatorial Primary Election
July 19, 2022

BS NON 8
004-002

State of Maryland, Charles County
Non-Partisan Ballot

Instructions

Making Selections



Fill in the oval to the left of the name of your choice. You must blacken the oval completely, and do not make any marks outside of the oval. You do not have to vote in every race.



Do not cross out or erase, or your vote may not count. If you make a mistake or a stray mark, you may ask for a new ballot.

**Board of Education At Large
Vote for 1**

Non-Partisan Contest

Candidates in this contest may or may not be affiliated with any political party

- Michael "Mike" Lukas
- Shawna Mayon Marks
- Letonya Smalls
- Bernadette Smith
- Chino Walters

**Board of Education District 1
Vote for up to 2**

Non-Partisan Contest

Candidates in this contest may or may not be affiliated with any political party

- Zach Ball
- Cindy Coulby
- David Hancock
- Calvin E. Montgomery, Sr.
- Samichie Thomas

End of Ballot





Official Ballot
Gubernatorial Primary Election
July 19, 2022

BS NON 9
005-001

State of Maryland, Charles County
Non-Partisan Ballot

Instructions

Making Selections



Fill in the oval to the left of the name of your choice. You must blacken the oval completely, and do not make any marks outside of the oval. You do not have to vote in every race.



Do not cross out or erase, or your vote may not count. If you make a mistake or a stray mark, you may ask for a new ballot.

**Board of Education At Large
Vote for 1**

Non-Partisan Contest

Candidates in this contest may or may not be affiliated with any political party

- Michael "Mike" Lukas
- Shawna Mayon Marks
- Letonya Smalls
- Bernadette Smith
- Chino Walters

**Board of Education District 1
Vote for up to 2**

Non-Partisan Contest

Candidates in this contest may or may not be affiliated with any political party

- Zach Ball
- Cindy Coulby
- David Hancock
- Calvin E. Montgomery, Sr.
- Samichie Thomas

End of Ballot





Official Ballot
Gubernatorial Primary Election
July 19, 2022

BS NON 10
006-001

State of Maryland, Charles County
Non-Partisan Ballot

Instructions

Making Selections



Fill in the oval to the left of the name of your choice. You must blacken the oval completely, and do not make any marks outside of the oval. You do not have to vote in every race.



Do not cross out or erase, or your vote may not count. If you make a mistake or a stray mark, you may ask for a new ballot.

**Board of Education At Large
Vote for 1**

Non-Partisan Contest

Candidates in this contest may or may not be affiliated with any political party

- Michael "Mike" Lukas
- Shawna Mayon Marks
- Letonya Smalls
- Bernadette Smith
- Chino Walters

**Board of Education District 2
Vote for up to 2**

Non-Partisan Contest

Candidates in this contest may or may not be affiliated with any political party

- Julie Brown
- Jason I. Henry
- Olivia D. Rollamas
- Jamila Smith
- Brenda L. Thomas

End of Ballot





Official Ballot
Gubernatorial Primary Election
July 19, 2022

BS NON 11
006-002

State of Maryland, Charles County
Non-Partisan Ballot

Instructions

Making Selections



Fill in the oval to the left of the name of your choice. You must blacken the oval completely, and do not make any marks outside of the oval. You do not have to vote in every race.



Do not cross out or erase, or your vote may not count. If you make a mistake or a stray mark, you may ask for a new ballot.

**Board of Education At Large
Vote for 1**

Non-Partisan Contest

Candidates in this contest may or may not be affiliated with any political party

- Michael "Mike" Lukas
- Shawna Mayon Marks
- Letonya Smalls
- Bernadette Smith
- Chino Walters

**Board of Education District 2
Vote for up to 2**

Non-Partisan Contest

Candidates in this contest may or may not be affiliated with any political party

- Julie Brown
- Jason I. Henry
- Olivia D. Rollamas
- Jamila Smith
- Brenda L. Thomas

End of Ballot





Official Ballot
Gubernatorial Primary Election
July 19, 2022

BS NON 12
006-003

State of Maryland, Charles County
Non-Partisan Ballot

Instructions

Making Selections



Fill in the oval to the left of the name of your choice. You must blacken the oval completely, and do not make any marks outside of the oval. You do not have to vote in every race.



Do not cross out or erase, or your vote may not count. If you make a mistake or a stray mark, you may ask for a new ballot.

**Board of Education At Large
Vote for 1**

Non-Partisan Contest

Candidates in this contest may or may not be affiliated with any political party

- Michael "Mike" Lukas
- Shawna Mayon Marks
- Letonya Smalls
- Bernadette Smith
- Chino Walters

**Board of Education District 3
Vote for up to 2**

Non-Partisan Contest

Candidates in this contest may or may not be affiliated with any political party

- Dottery Butler-Washington
- Andre Kinney
- Nicole M. Creamer
- Bob Poore
- Deron Eldridge Tross
- Richard Wallace

End of Ballot





Official Ballot
Gubernatorial Primary Election
July 19, 2022

BS NON 13
006-004

State of Maryland, Charles County
Non-Partisan Ballot

Instructions

Making Selections



Fill in the oval to the left of the name of your choice. You must blacken the oval completely, and do not make any marks outside of the oval. You do not have to vote in every race.



Do not cross out or erase, or your vote may not count. If you make a mistake or a stray mark, you may ask for a new ballot.

**Board of Education At Large
Vote for 1**

Non-Partisan Contest

Candidates in this contest may or may not be affiliated with any political party

- Michael "Mike" Lukas**
- Shawna Mayon Marks**
- Letonya Smalls**
- Bernadette Smith**
- Chino Walters**

End of Ballot





Official Ballot
Gubernatorial Primary Election
July 19, 2022

BS NON 14
006-005

State of Maryland, Charles County
Non-Partisan Ballot

Instructions

Making Selections



Fill in the oval to the left of the name of your choice. You must blacken the oval completely, and do not make any marks outside of the oval. You do not have to vote in every race.



Do not cross out or erase, or your vote may not count. If you make a mistake or a stray mark, you may ask for a new ballot.

**Board of Education At Large
Vote for 1**

Non-Partisan Contest

Candidates in this contest may or may not be affiliated with any political party

- Michael "Mike" Lukas
- Shawna Mayon Marks
- Letonya Smalls
- Bernadette Smith
- Chino Walters

**Board of Education District 3
Vote for up to 2**

Non-Partisan Contest

Candidates in this contest may or may not be affiliated with any political party

- Dottery Butler-Washington
- Andre Kinney
- Nicole M. Creamer
- Bob Poore
- Deron Eldridge Tross
- Richard Wallace

End of Ballot





Official Ballot
Gubernatorial Primary Election
July 19, 2022

BS NON 15
006-006

State of Maryland, Charles County
Non-Partisan Ballot

Instructions

Making Selections



Fill in the oval to the left of the name of your choice. You must blacken the oval completely, and do not make any marks outside of the oval. You do not have to vote in every race.



Do not cross out or erase, or your vote may not count. If you make a mistake or a stray mark, you may ask for a new ballot.

**Board of Education At Large
Vote for 1**

Non-Partisan Contest

Candidates in this contest may or may not be affiliated with any political party

- Michael "Mike" Lukas
- Shawna Mayon Marks
- Letonya Smalls
- Bernadette Smith
- Chino Walters

End of Ballot





Official Ballot
Gubernatorial Primary Election
July 19, 2022

BS NON 16
006-007

State of Maryland, Charles County
Non-Partisan Ballot

Instructions

Making Selections



Fill in the oval to the left of the name of your choice. You must blacken the oval completely, and do not make any marks outside of the oval. You do not have to vote in every race.



Do not cross out or erase, or your vote may not count. If you make a mistake or a stray mark, you may ask for a new ballot.

**Board of Education At Large
Vote for 1**

Non-Partisan Contest

Candidates in this contest may or may not be affiliated with any political party

- Michael "Mike" Lukas**
- Shawna Mayon Marks**
- Letonya Smalls**
- Bernadette Smith**
- Chino Walters**

End of Ballot





Official Ballot
Gubernatorial Primary Election
July 19, 2022

BS NON 17
006-008

State of Maryland, Charles County
Non-Partisan Ballot

Instructions

Making Selections



Fill in the oval to the left of the name of your choice. You must blacken the oval completely, and do not make any marks outside of the oval. You do not have to vote in every race.



Do not cross out or erase, or your vote may not count. If you make a mistake or a stray mark, you may ask for a new ballot.

**Board of Education At Large
Vote for 1**

Non-Partisan Contest

Candidates in this contest may or may not be affiliated with any political party

- Michael "Mike" Lukas
- Shawna Mayon Marks
- Letonya Smalls
- Bernadette Smith
- Chino Walters

End of Ballot





Official Ballot
Gubernatorial Primary Election
July 19, 2022

BS NON 18
006-009

State of Maryland, Charles County
Non-Partisan Ballot

Instructions

Making Selections



Fill in the oval to the left of the name of your choice. You must blacken the oval completely, and do not make any marks outside of the oval. You do not have to vote in every race.



Do not cross out or erase, or your vote may not count. If you make a mistake or a stray mark, you may ask for a new ballot.

**Board of Education At Large
Vote for 1**

Non-Partisan Contest

Candidates in this contest may or may not be affiliated with any political party

- Michael "Mike" Lukas
- Shawna Mayon Marks
- Letonya Smalls
- Bernadette Smith
- Chino Walters

End of Ballot





Official Ballot
Gubernatorial Primary Election
July 19, 2022

BS NON 19
006-010

State of Maryland, Charles County
Non-Partisan Ballot

Instructions

Making Selections



Fill in the oval to the left of the name of your choice. You must blacken the oval completely, and do not make any marks outside of the oval. You do not have to vote in every race.



Do not cross out or erase, or your vote may not count. If you make a mistake or a stray mark, you may ask for a new ballot.

**Board of Education At Large
Vote for 1**

Non-Partisan Contest

Candidates in this contest may or may not be affiliated with any political party

- Michael "Mike" Lukas
- Shawna Mayon Marks
- Letonya Smalls
- Bernadette Smith
- Chino Walters

**Board of Education District 3
Vote for up to 2**

Non-Partisan Contest

Candidates in this contest may or may not be affiliated with any political party

- Dottery Butler-Washington
- Andre Kinney
- Nicole M. Creamer
- Bob Poore
- Deron Eldridge Tross
- Richard Wallace

End of Ballot





Official Ballot
Gubernatorial Primary Election
July 19, 2022

BS NON 20
006-011

State of Maryland, Charles County
Non-Partisan Ballot

Instructions

Making Selections



Fill in the oval to the left of the name of your choice. You must blacken the oval completely, and do not make any marks outside of the oval. You do not have to vote in every race.



Do not cross out or erase, or your vote may not count. If you make a mistake or a stray mark, you may ask for a new ballot.

**Board of Education At Large
Vote for 1**

Non-Partisan Contest

Candidates in this contest may or may not be affiliated with any political party

- Michael "Mike" Lukas
- Shawna Mayon Marks
- Letonya Smalls
- Bernadette Smith
- Chino Walters

**Board of Education District 3
Vote for up to 2**

Non-Partisan Contest

Candidates in this contest may or may not be affiliated with any political party

- Dottery Butler-Washington
- Andre Kinney
- Nicole M. Creamer
- Bob Poore
- Deron Eldridge Tross
- Richard Wallace

End of Ballot





Official Ballot
Gubernatorial Primary Election
July 19, 2022

BS NON 21
006-012

State of Maryland, Charles County
Non-Partisan Ballot

Instructions

Making Selections



Fill in the oval to the left of the name of your choice. You must blacken the oval completely, and do not make any marks outside of the oval. You do not have to vote in every race.



Do not cross out or erase, or your vote may not count. If you make a mistake or a stray mark, you may ask for a new ballot.

**Board of Education At Large
Vote for 1**

Non-Partisan Contest

Candidates in this contest may or may not be affiliated with any political party

- Michael "Mike" Lukas
- Shawna Mayon Marks
- Letonya Smalls
- Bernadette Smith
- Chino Walters

**Board of Education District 3
Vote for up to 2**

Non-Partisan Contest

Candidates in this contest may or may not be affiliated with any political party

- Dottery Butler-Washington
- Andre Kinney
- Nicole M. Creamer
- Bob Poore
- Deron Eldridge Tross
- Richard Wallace

End of Ballot





Official Ballot
Gubernatorial Primary Election
July 19, 2022

BS NON 22
006-013

State of Maryland, Charles County
Non-Partisan Ballot

Instructions

Making Selections



Fill in the oval to the left of the name of your choice. You must blacken the oval completely, and do not make any marks outside of the oval. You do not have to vote in every race.



Do not cross out or erase, or your vote may not count. If you make a mistake or a stray mark, you may ask for a new ballot.

**Board of Education At Large
Vote for 1**

Non-Partisan Contest

Candidates in this contest may or may not be affiliated with any political party

- Michael "Mike" Lukas
- Shawna Mayon Marks
- Letonya Smalls
- Bernadette Smith
- Chino Walters

**Board of Education District 3
Vote for up to 2**

Non-Partisan Contest

Candidates in this contest may or may not be affiliated with any political party

- Dottery Butler-Washington
- Andre Kinney
- Nicole M. Creamer
- Bob Poore
- Deron Eldridge Tross
- Richard Wallace

End of Ballot





Official Ballot
Gubernatorial Primary Election
July 19, 2022

BS NON 23
006-014

State of Maryland, Charles County
Non-Partisan Ballot

Instructions

Making Selections



Fill in the oval to the left of the name of your choice. You must blacken the oval completely, and do not make any marks outside of the oval. You do not have to vote in every race.



Do not cross out or erase, or your vote may not count. If you make a mistake or a stray mark, you may ask for a new ballot.

**Board of Education At Large
Vote for 1**

Non-Partisan Contest

Candidates in this contest may or may not be affiliated with any political party

- Michael "Mike" Lukas
- Shawna Mayon Marks
- Letonya Smalls
- Bernadette Smith
- Chino Walters

**Board of Education District 2
Vote for up to 2**

Non-Partisan Contest

Candidates in this contest may or may not be affiliated with any political party

- Julie Brown
- Jason I. Henry
- Olivia D. Rollamas
- Jamila Smith
- Brenda L. Thomas

End of Ballot





Official Ballot
Gubernatorial Primary Election
July 19, 2022

BS NON 24
006-015

State of Maryland, Charles County
Non-Partisan Ballot

Instructions

Making Selections



Fill in the oval to the left of the name of your choice. You must blacken the oval completely, and do not make any marks outside of the oval. You do not have to vote in every race.



Do not cross out or erase, or your vote may not count. If you make a mistake or a stray mark, you may ask for a new ballot.

**Board of Education At Large
Vote for 1**

Non-Partisan Contest

Candidates in this contest may or may not be affiliated with any political party

- Michael "Mike" Lukas
- Shawna Mayon Marks
- Letonya Smalls
- Bernadette Smith
- Chino Walters

**Board of Education District 3
Vote for up to 2**

Non-Partisan Contest

Candidates in this contest may or may not be affiliated with any political party

- Dottery Butler-Washington
- Andre Kinney
- Nicole M. Creamer
- Bob Poore
- Deron Eldridge Tross
- Richard Wallace

End of Ballot





Official Ballot
Gubernatorial Primary Election
July 19, 2022

BS NON 25
006-016

State of Maryland, Charles County
Non-Partisan Ballot

Instructions

Making Selections



Fill in the oval to the left of the name of your choice. You must blacken the oval completely, and do not make any marks outside of the oval. You do not have to vote in every race.



Do not cross out or erase, or your vote may not count. If you make a mistake or a stray mark, you may ask for a new ballot.

**Board of Education At Large
Vote for 1**

Non-Partisan Contest

Candidates in this contest may or may not be affiliated with any political party

- Michael "Mike" Lukas
- Shawna Mayon Marks
- Letonya Smalls
- Bernadette Smith
- Chino Walters

End of Ballot





Official Ballot
Gubernatorial Primary Election
July 19, 2022

BS NON 26
006-017

State of Maryland, Charles County
Non-Partisan Ballot

Instructions

Making Selections



Fill in the oval to the left of the name of your choice. You must blacken the oval completely, and do not make any marks outside of the oval. You do not have to vote in every race.



Do not cross out or erase, or your vote may not count. If you make a mistake or a stray mark, you may ask for a new ballot.

**Board of Education At Large
Vote for 1**

Non-Partisan Contest

Candidates in this contest may or may not be affiliated with any political party

- Michael "Mike" Lukas
- Shawna Mayon Marks
- Letonya Smalls
- Bernadette Smith
- Chino Walters

End of Ballot





Official Ballot
Gubernatorial Primary Election
July 19, 2022

BS NON 27
006-018

State of Maryland, Charles County
Non-Partisan Ballot

Instructions

Making Selections



Fill in the oval to the left of the name of your choice. You must blacken the oval completely, and do not make any marks outside of the oval. You do not have to vote in every race.



Do not cross out or erase, or your vote may not count. If you make a mistake or a stray mark, you may ask for a new ballot.

**Board of Education At Large
Vote for 1**

Non-Partisan Contest

Candidates in this contest may or may not be affiliated with any political party

- Michael "Mike" Lukas
- Shawna Mayon Marks
- Letonya Smalls
- Bernadette Smith
- Chino Walters

End of Ballot





Official Ballot
Gubernatorial Primary Election
July 19, 2022

BS NON 28
006-019

State of Maryland, Charles County
Non-Partisan Ballot

Instructions

Making Selections



Fill in the oval to the left of the name of your choice. You must blacken the oval completely, and do not make any marks outside of the oval. You do not have to vote in every race.



Do not cross out or erase, or your vote may not count. If you make a mistake or a stray mark, you may ask for a new ballot.

**Board of Education At Large
Vote for 1**

Non-Partisan Contest

Candidates in this contest may or may not be affiliated with any political party

- Michael "Mike" Lukas
- Shawna Mayon Marks
- Letonya Smalls
- Bernadette Smith
- Chino Walters

**Board of Education District 2
Vote for up to 2**

Non-Partisan Contest

Candidates in this contest may or may not be affiliated with any political party

- Julie Brown
- Jason I. Henry
- Olivia D. Rollamas
- Jamila Smith
- Brenda L. Thomas

End of Ballot





Official Ballot
Gubernatorial Primary Election
July 19, 2022

BS NON 29
006-020

State of Maryland, Charles County
Non-Partisan Ballot

Instructions

Making Selections



Fill in the oval to the left of the name of your choice. You must blacken the oval completely, and do not make any marks outside of the oval. You do not have to vote in every race.



Do not cross out or erase, or your vote may not count. If you make a mistake or a stray mark, you may ask for a new ballot.

**Board of Education At Large
Vote for 1**

Non-Partisan Contest

Candidates in this contest may or may not be affiliated with any political party

- Michael "Mike" Lukas
- Shawna Mayon Marks
- Letonya Smalls
- Bernadette Smith
- Chino Walters

End of Ballot





Official Ballot
Gubernatorial Primary Election
July 19, 2022

BS NON 30
006-021

State of Maryland, Charles County
Non-Partisan Ballot

Instructions

Making Selections



Fill in the oval to the left of the name of your choice. You must blacken the oval completely, and do not make any marks outside of the oval. You do not have to vote in every race.



Do not cross out or erase, or your vote may not count. If you make a mistake or a stray mark, you may ask for a new ballot.

**Board of Education At Large
Vote for 1**

Non-Partisan Contest

Candidates in this contest may or may not be affiliated with any political party

- Michael "Mike" Lukas
- Shawna Mayon Marks
- Letonya Smalls
- Bernadette Smith
- Chino Walters

**Board of Education District 3
Vote for up to 2**

Non-Partisan Contest

Candidates in this contest may or may not be affiliated with any political party

- Dottery Butler-Washington
- Andre Kinney
- Nicole M. Creamer
- Bob Poore
- Deron Eldridge Tross
- Richard Wallace

End of Ballot





Official Ballot
Gubernatorial Primary Election
July 19, 2022

BS NON 31
006-022

State of Maryland, Charles County
Non-Partisan Ballot

Instructions

Making Selections



Fill in the oval to the left of the name of your choice. You must blacken the oval completely, and do not make any marks outside of the oval. You do not have to vote in every race.



Do not cross out or erase, or your vote may not count. If you make a mistake or a stray mark, you may ask for a new ballot.

**Board of Education At Large
Vote for 1**

Non-Partisan Contest

Candidates in this contest may or may not be affiliated with any political party

- Michael "Mike" Lukas
- Shawna Mayon Marks
- Letonya Smalls
- Bernadette Smith
- Chino Walters

**Board of Education District 3
Vote for up to 2**

Non-Partisan Contest

Candidates in this contest may or may not be affiliated with any political party

- Dottery Butler-Washington
- Andre Kinney
- Nicole M. Creamer
- Bob Poore
- Deron Eldridge Tross
- Richard Wallace

End of Ballot





Official Ballot
Gubernatorial Primary Election
July 19, 2022

BS NON 32
007-001

State of Maryland, Charles County
Non-Partisan Ballot

Instructions

Making Selections



Fill in the oval to the left of the name of your choice. You must blacken the oval completely, and do not make any marks outside of the oval. You do not have to vote in every race.



Do not cross out or erase, or your vote may not count. If you make a mistake or a stray mark, you may ask for a new ballot.

**Board of Education At Large
Vote for 1**

Non-Partisan Contest

Candidates in this contest may or may not be affiliated with any political party

- Michael "Mike" Lukas
- Shawna Mayon Marks
- Letonya Smalls
- Bernadette Smith
- Chino Walters

**Board of Education District 2
Vote for up to 2**

Non-Partisan Contest

Candidates in this contest may or may not be affiliated with any political party

- Julie Brown
- Jason I. Henry
- Olivia D. Rollamas
- Jamila Smith
- Brenda L. Thomas

End of Ballot





Official Ballot
Gubernatorial Primary Election
July 19, 2022

BS NON 33
007-002

State of Maryland, Charles County
Non-Partisan Ballot

Instructions

Making Selections



Fill in the oval to the left of the name of your choice. You must blacken the oval completely, and do not make any marks outside of the oval. You do not have to vote in every race.



Do not cross out or erase, or your vote may not count. If you make a mistake or a stray mark, you may ask for a new ballot.

Board of Education At Large
Vote for 1

Non-Partisan Contest

Candidates in this contest may or may not be affiliated with any political party

- Michael "Mike" Lukas
- Shawna Mayon Marks
- Letonya Smalls
- Bernadette Smith
- Chino Walters

Board of Education District 2

Vote for up to 2

Non-Partisan Contest

Candidates in this contest may or may not be affiliated with any political party

- Julie Brown
- Jason I. Henry
- Olivia D. Rollamas
- Jamila Smith
- Brenda L. Thomas

End of Ballot





Official Ballot
Gubernatorial Primary Election
July 19, 2022

BS NON 34
007-003

State of Maryland, Charles County
Non-Partisan Ballot

Instructions

Making Selections

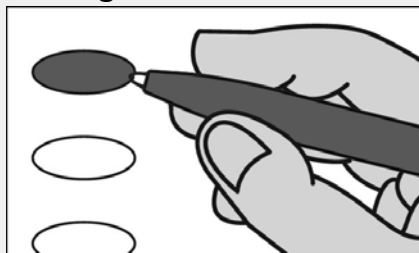

Fill in the oval to the left of the name of your choice. You must blacken the oval completely, and do not make any marks outside of the oval. You do not have to vote in every race.



Do not cross out or erase, or your vote may not count. If you make a mistake or a stray mark, you may ask for a new ballot.

Board of Education At Large
Vote for 1

Non-Partisan Contest

Candidates in this contest may or may not be affiliated with any political party

- Michael "Mike" Lukas
- Shawna Mayon Marks
- Letonya Smalls
- Bernadette Smith
- Chino Walters

Board of Education District 2

Vote for up to 2

Non-Partisan Contest

Candidates in this contest may or may not be affiliated with any political party

- Julie Brown
- Jason I. Henry
- Olivia D. Rollamas
- Jamila Smith
- Brenda L. Thomas

End of Ballot





Official Ballot
Gubernatorial Primary Election
July 19, 2022

BS NON 35
007-004

State of Maryland, Charles County
Non-Partisan Ballot

Instructions

Making Selections

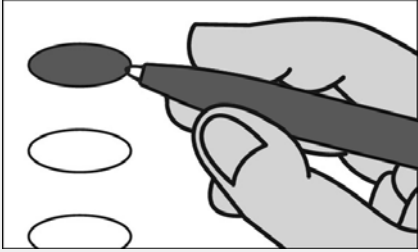

Fill in the oval to the left of the name of your choice. You must blacken the oval completely, and do not make any marks outside of the oval. You do not have to vote in every race.



Do not cross out or erase, or your vote may not count. If you make a mistake or a stray mark, you may ask for a new ballot.

**Board of Education At Large
Vote for 1**

Non-Partisan Contest
Candidates in this contest may or may not be affiliated with any political party

- Michael "Mike" Lukas
- Shawna Mayon Marks
- Letonya Smalls
- Bernadette Smith
- Chino Walters

**Board of Education District 2
Vote for up to 2**

Non-Partisan Contest
Candidates in this contest may or may not be affiliated with any political party

- Julie Brown
- Jason I. Henry
- Olivia D. Rollamas
- Jamila Smith
- Brenda L. Thomas

End of Ballot





Official Ballot
Gubernatorial Primary Election
July 19, 2022

BS NON 36
008-001

State of Maryland, Charles County
Non-Partisan Ballot

Instructions

Making Selections



Fill in the oval to the left of the name of your choice. You must blacken the oval completely, and do not make any marks outside of the oval. You do not have to vote in every race.



Do not cross out or erase, or your vote may not count. If you make a mistake or a stray mark, you may ask for a new ballot.

Board of Education At Large
Vote for 1

Non-Partisan Contest

Candidates in this contest may or may not be affiliated with any political party

- Michael "Mike" Lukas
- Shawna Mayon Marks
- Letonya Smalls
- Bernadette Smith
- Chino Walters

Board of Education District 1

Vote for up to 2

Non-Partisan Contest

Candidates in this contest may or may not be affiliated with any political party

- Zach Ball
- Cindy Coulby
- David Hancock
- Calvin E. Montgomery, Sr.
- Samichie Thomas

End of Ballot





Official Ballot
Gubernatorial Primary Election
July 19, 2022

BS NON 37
008-002

State of Maryland, Charles County
Non-Partisan Ballot

Instructions

Making Selections



Fill in the oval to the left of the name of your choice. You must blacken the oval completely, and do not make any marks outside of the oval. You do not have to vote in every race.



Do not cross out or erase, or your vote may not count. If you make a mistake or a stray mark, you may ask for a new ballot.

**Board of Education At Large
Vote for 1**

Non-Partisan Contest

Candidates in this contest may or may not be affiliated with any political party

- Michael "Mike" Lukas
- Shawna Mayon Marks
- Letonya Smalls
- Bernadette Smith
- Chino Walters

**Board of Education District 3
Vote for up to 2**

Non-Partisan Contest

Candidates in this contest may or may not be affiliated with any political party

- Dottery Butler-Washington
- Andre Kinney
- Nicole M. Creamer
- Bob Poore
- Deron Eldridge Tross
- Richard Wallace

End of Ballot





Official Ballot
Gubernatorial Primary Election
July 19, 2022

BS NON 38
008-003

State of Maryland, Charles County
Non-Partisan Ballot

Instructions

Making Selections



Fill in the oval to the left of the name of your choice. You must blacken the oval completely, and do not make any marks outside of the oval. You do not have to vote in every race.



Do not cross out or erase, or your vote may not count. If you make a mistake or a stray mark, you may ask for a new ballot.

**Board of Education At Large
Vote for 1**

Non-Partisan Contest

Candidates in this contest may or may not be affiliated with any political party

- Michael "Mike" Lukas
- Shawna Mayon Marks
- Letonya Smalls
- Bernadette Smith
- Chino Walters

**Board of Education District 3
Vote for up to 2**

Non-Partisan Contest

Candidates in this contest may or may not be affiliated with any political party

- Dottery Butler-Washington
- Andre Kinney
- Nicole M. Creamer
- Bob Poore
- Deron Eldridge Tross
- Richard Wallace

End of Ballot





Official Ballot
Gubernatorial Primary Election
July 19, 2022

BS NON 39
008-004

State of Maryland, Charles County
Non-Partisan Ballot

Instructions

Making Selections



Fill in the oval to the left of the name of your choice. You must blacken the oval completely, and do not make any marks outside of the oval. You do not have to vote in every race.



Do not cross out or erase, or your vote may not count. If you make a mistake or a stray mark, you may ask for a new ballot.

**Board of Education At Large
Vote for 1**

Non-Partisan Contest

Candidates in this contest may or may not be affiliated with any political party

- Michael "Mike" Lukas
- Shawna Mayon Marks
- Letonya Smalls
- Bernadette Smith
- Chino Walters

End of Ballot





Official Ballot
Gubernatorial Primary Election
July 19, 2022

BS NON 40
008-005

State of Maryland, Charles County
Non-Partisan Ballot

Instructions

Making Selections



Fill in the oval to the left of the name of your choice. You must blacken the oval completely, and do not make any marks outside of the oval. You do not have to vote in every race.



Do not cross out or erase, or your vote may not count. If you make a mistake or a stray mark, you may ask for a new ballot.

**Board of Education At Large
Vote for 1**

Non-Partisan Contest

Candidates in this contest may or may not be affiliated with any political party

- Michael "Mike" Lukas
- Shawna Mayon Marks
- Letonya Smalls
- Bernadette Smith
- Chino Walters

**Board of Education District 1
Vote for up to 2**

Non-Partisan Contest

Candidates in this contest may or may not be affiliated with any political party

- Zach Ball
- Cindy Coulby
- David Hancock
- Calvin E. Montgomery, Sr.
- Samichie Thomas

End of Ballot





Official Ballot
Gubernatorial Primary Election
July 19, 2022

BS NON 41
008-006

State of Maryland, Charles County
Non-Partisan Ballot

Instructions

Making Selections

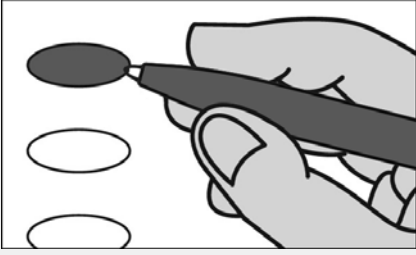

Fill in the oval to the left of the name of your choice. You must blacken the oval completely, and do not make any marks outside of the oval. You do not have to vote in every race.



Do not cross out or erase, or your vote may not count. If you make a mistake or a stray mark, you may ask for a new ballot.

**Board of Education At Large
Vote for 1**

Non-Partisan Contest

Candidates in this contest may or may not be affiliated with any political party

- Michael "Mike" Lukas
- Shawna Mayon Marks
- Letonya Smalls
- Bernadette Smith
- Chino Walters

End of Ballot





Official Ballot
Gubernatorial Primary Election
July 19, 2022

BS NON 42
009-001

State of Maryland, Charles County
Non-Partisan Ballot

Instructions

Making Selections



Fill in the oval to the left of the name of your choice. You must blacken the oval completely, and do not make any marks outside of the oval. You do not have to vote in every race.



Do not cross out or erase, or your vote may not count. If you make a mistake or a stray mark, you may ask for a new ballot.

**Board of Education At Large
Vote for 1**

Non-Partisan Contest

Candidates in this contest may or may not be affiliated with any political party

- Michael "Mike" Lukas
- Shawna Mayon Marks
- Letonya Smalls
- Bernadette Smith
- Chino Walters

**Board of Education District 1
Vote for up to 2**

Non-Partisan Contest

Candidates in this contest may or may not be affiliated with any political party

- Zach Ball
- Cindy Coulby
- David Hancock
- Calvin E. Montgomery, Sr.
- Samichie Thomas

End of Ballot





Official Ballot
Gubernatorial Primary Election
July 19, 2022

BS NON 43
009-002

State of Maryland, Charles County
Non-Partisan Ballot

Instructions

Making Selections



Fill in the oval to the left of the name of your choice. You must blacken the oval completely, and do not make any marks outside of the oval. You do not have to vote in every race.



Do not cross out or erase, or your vote may not count. If you make a mistake or a stray mark, you may ask for a new ballot.

**Board of Education At Large
Vote for 1**

Non-Partisan Contest
Candidates in this contest may or may not be affiliated with any political party

- Michael "Mike" Lukas
- Shawna Mayon Marks
- Letonya Smalls
- Bernadette Smith
- Chino Walters

**Board of Education District 1
Vote for up to 2**

Non-Partisan Contest
Candidates in this contest may or may not be affiliated with any political party

- Zach Ball
- Cindy Coulby
- David Hancock
- Calvin E. Montgomery, Sr.
- Samichie Thomas

End of Ballot





Official Ballot
Gubernatorial Primary Election
July 19, 2022

BS NON 44
010-001

State of Maryland, Charles County
Non-Partisan Ballot

Instructions

Making Selections



Fill in the oval to the left of the name of your choice. You must blacken the oval completely, and do not make any marks outside of the oval. You do not have to vote in every race.



Do not cross out or erase, or your vote may not count. If you make a mistake or a stray mark, you may ask for a new ballot.

**Board of Education At Large
Vote for 1**

Non-Partisan Contest

Candidates in this contest may or may not be affiliated with any political party

- Michael "Mike" Lukas
- Shawna Mayon Marks
- Letonya Smalls
- Bernadette Smith
- Chino Walters

**Board of Education District 2
Vote for up to 2**

Non-Partisan Contest

Candidates in this contest may or may not be affiliated with any political party

- Julie Brown
- Jason I. Henry
- Olivia D. Rollamas
- Jamila Smith
- Brenda L. Thomas

End of Ballot



