

Official Ballot  
Gubernatorial Primary Election  
July 19, 2022

**BS REP 1**  
001-001

State of Maryland, Worcester County  
Republican Ballot

**Instructions**

**Making Selections**



Fill in the oval to the left of the name of your choice. You must blacken the oval completely, and do not make any marks outside of the oval. You do not have to vote in every race.



Do not cross out or erase, or your vote may not count. If you make a mistake or a stray mark, you may ask for a new ballot.

**Governor / Lt. Governor  
Vote for 1**

Dan Cox  
and  
Gordana Schifanelli

Robin Ficker  
and  
LeRoy F. Yegge, Jr.

Kelly Schulz  
and  
Jeff Woolford

Joe Werner  
and  
Minh Thanh Luong

**Comptroller  
Vote for 1**

Barry Glassman  
Unopposed

**Attorney General  
Vote for 1**

Michael Anthony Peroutka

Jim Shalleck

**U.S. Senator  
Vote for 1**

Chris Chaffee

George Davis

Nnabu Eze

Lorie R. Friend

Reba A. Hawkins

Jon McGreevey

Joseph Perez

Todd A. Puglisi

James Tarantin

John Thormann

**Representative in Congress  
District 1  
Vote for 1**

Andy Harris  
Unopposed

**State Senator  
District 38  
Vote for 1**

Mary Beth Carozza  
Unopposed

**House of Delegates  
District 38A  
Vote for 1**

Charles James Otto  
Unopposed

**County Commissioner  
District 1  
Vote for 1**

Caryn Abbott  
Unopposed

**State's Attorney  
Vote for 1**

Kris Heiser  
Unopposed

**Clerk of the Circuit Court  
Vote for 1**

Susan Richardson  
Braniecki  
Unopposed

**Register of Wills  
Vote for 1**

Terri Delaney Westcott  
Unopposed

**Judge of the Orphans' Court  
Vote for up to 3**

Mike Diffendal  
Unopposed

Linda M. Hess  
Unopposed

Cheryl Jacobs  
Unopposed

**Sheriff  
Vote for 1**

Jeffrey C. Buhrt

Matthew Crisafulli

**Vote Both Sides**



**Republican Central Committee  
Vote for up to 9**

**Thomas A. Babcock**

**Beverly J. Bigler**

**Anita Chandler**

**Sophia Christian**

**M. Penny Evans**

**Wanda Lynn Gray**

**Willard Dale Hall, Jr.**

**Andrew J. Hobbs**

**Jana D. Hobbs**

**Susan H. Ostrowski**

**Jenny E. Porch**

**Elizabeth Rodier**

**Gail L. Schuler**

**Carl B. Smith**

**Harry W. Wimbrow**

**End of Ballot**



Official Ballot  
Gubernatorial Primary Election  
July 19, 2022

BS REP 2  
001-002

State of Maryland, Worcester County  
Republican Ballot

Instructions

Making Selections



Fill in the oval to the left of the name of your choice. You must blacken the oval completely, and do not make any marks outside of the oval. You do not have to vote in every race.



Do not cross out or erase, or your vote may not count. If you make a mistake or a stray mark, you may ask for a new ballot.

Governor / Lt. Governor  
Vote for 1

Dan Cox  
and  
Gordana Schifanelli

Robin Ficker  
and  
LeRoy F. Yegge, Jr.

Kelly Schulz  
and  
Jeff Woolford

Joe Werner  
and  
Minh Thanh Luong

Comptroller  
Vote for 1

Barry Glassman  
Unopposed

Attorney General  
Vote for 1

Michael Anthony Peroutka  
 Jim Shalleck

U.S. Senator  
Vote for 1

Chris Chaffee  
 George Davis  
 Nnabu Eze  
 Lorie R. Friend  
 Reba A. Hawkins  
 Jon McGreevey  
 Joseph Perez  
 Todd A. Puglisi  
 James Tarantin  
 John Thormann

Representative in Congress  
District 1  
Vote for 1

Andy Harris  
Unopposed

State Senator  
District 38  
Vote for 1

Mary Beth Carozza  
Unopposed

House of Delegates  
District 38A  
Vote for 1

Charles James Otto  
Unopposed

County Commissioner  
District 1

Vote for 1

Caryn Abbott  
Unopposed

State's Attorney

Vote for 1

Kris Heiser  
Unopposed

Clerk of the Circuit Court

Vote for 1

Susan Richardson  
Braniecki  
Unopposed

Register of Wills

Vote for 1

Terri Delaney Westcott  
Unopposed

Judge of the Orphans' Court

Vote for up to 3

Mike Diffendal  
Unopposed  
 Linda M. Hess  
Unopposed  
 Cheryl Jacobs  
Unopposed

Sheriff

Vote for 1

Jeffrey C. Buhrt  
 Matthew Crisafulli

Vote Both Sides



**Republican Central Committee**  
**Vote for up to 9**

- Thomas A. Babcock**
- Beverly J. Bigler**
- Anita Chandler**
- Sophia Christian**
- M. Penny Evans**
- Wanda Lynn Gray**
- Willard Dale Hall, Jr.**
- Andrew J. Hobbs**
- Jana D. Hobbs**
- Susan H. Ostrowski**
- Jenny E. Porch**
- Elizabeth Rodier**
- Gail L. Schuler**
- Carl B. Smith**
- Harry W. Wimbrow**

**End of Ballot**



**Official Ballot  
Gubernatorial Primary Election  
July 19, 2022**

**BS REP 3  
002-001**

**State of Maryland, Worcester County  
Republican Ballot**

**Instructions**

**Making Selections**



Fill in the oval to the left of the name of your choice. You must blacken the oval completely, and do not make any marks outside of the oval. You do not have to vote in every race.



Do not cross out or erase, or your vote may not count. If you make a mistake or a stray mark, you may ask for a new ballot.

**Governor / Lt. Governor  
Vote for 1**

Dan Cox  
and  
Gordana Schifanelli

Robin Ficker  
and  
LeRoy F. Yegge, Jr.

Kelly Schulz  
and  
Jeff Woolford

Joe Werner  
and  
Minh Thanh Luong

**Comptroller  
Vote for 1**

Barry Glassman  
Unopposed

**Attorney General  
Vote for 1**

Michael Anthony Peroutka  
 Jim Shalleck

**U.S. Senator  
Vote for 1**

Chris Chaffee  
 George Davis  
 Nnabu Eze  
 Lorie R. Friend  
 Reba A. Hawkins  
 Jon McGreevey  
 Joseph Perez  
 Todd A. Puglisi  
 James Tarantin  
 John Thormann

**Representative in Congress  
District 1  
Vote for 1**

Andy Harris  
Unopposed

**State Senator  
District 38  
Vote for 1**

Mary Beth Carozza  
Unopposed

**House of Delegates  
District 38A  
Vote for 1**

Charles James Otto  
Unopposed

**State's Attorney  
Vote for 1**

Kris Heiser  
Unopposed

**Clerk of the Circuit Court  
Vote for 1**

Susan Richardson  
Braniecki  
Unopposed

**Register of Wills  
Vote for 1**

Terri Delaney Westcott  
Unopposed

**Judge of the Orphans' Court  
Vote for up to 3**

Mike Diffendal  
Unopposed

Linda M. Hess  
Unopposed

Cheryl Jacobs  
Unopposed

**Sheriff  
Vote for 1**

Jeffrey C. Buhrt  
 Matthew Crisafulli

**Republican Central  
Committee  
Vote for up to 9**

Thomas A. Babcock  
 Beverly J. Bigler  
 Anita Chandler  
 Sophia Christian  
 M. Penny Evans  
 Wanda Lynn Gray  
 Willard Dale Hall, Jr.  
 Andrew J. Hobbs  
 Jana D. Hobbs  
 Susan H. Ostrowski  
 Jenny E. Porch  
 Elizabeth Rodier  
 Gail L. Schuler  
 Carl B. Smith  
 Harry W. Wimbrow

**Vote Both Sides**





**End of Ballot**



Official Ballot  
Gubernatorial Primary Election  
July 19, 2022

**BS REP 4**  
002-002

State of Maryland, Worcester County  
Republican Ballot

**Instructions**

**Making Selections**



Fill in the oval to the left of the name of your choice. You must blacken the oval completely, and do not make any marks outside of the oval. You do not have to vote in every race.



Do not cross out or erase, or your vote may not count. If you make a mistake or a stray mark, you may ask for a new ballot.

**Governor / Lt. Governor  
Vote for 1**

Dan Cox  
and  
Gordana Schifanelli

Robin Ficker  
and  
LeRoy F. Yegge, Jr.

Kelly Schulz  
and  
Jeff Woolford

Joe Werner  
and  
Minh Thanh Luong

**Comptroller  
Vote for 1**

Barry Glassman  
Unopposed

**Attorney General  
Vote for 1**

Michael Anthony Peroutka  
 Jim Shalleck

**U.S. Senator  
Vote for 1**

Chris Chaffee  
 George Davis  
 Nnabu Eze  
 Lorie R. Friend  
 Reba A. Hawkins  
 Jon McGreevey  
 Joseph Perez  
 Todd A. Puglisi  
 James Tarantin  
 John Thormann

**Representative in Congress  
District 1  
Vote for 1**

Andy Harris  
Unopposed

**State Senator  
District 38  
Vote for 1**

Mary Beth Carozza  
Unopposed

**House of Delegates  
District 38A  
Vote for 1**

Charles James Otto  
Unopposed

**State's Attorney  
Vote for 1**

Kris Heiser  
Unopposed

**Clerk of the Circuit Court  
Vote for 1**

Susan Richardson  
Braniecki  
Unopposed

**Register of Wills  
Vote for 1**

Terri Delaney Westcott  
Unopposed

**Judge of the Orphans' Court  
Vote for up to 3**

Mike Diffendal  
Unopposed

Linda M. Hess  
Unopposed

Cheryl Jacobs  
Unopposed

**Sheriff  
Vote for 1**

Jeffrey C. Buhrt  
 Matthew Crisafulli

**Republican Central  
Committee  
Vote for up to 9**

Thomas A. Babcock  
 Beverly J. Bigler  
 Anita Chandler  
 Sophia Christian  
 M. Penny Evans  
 Wanda Lynn Gray  
 Willard Dale Hall, Jr.  
 Andrew J. Hobbs  
 Jana D. Hobbs  
 Susan H. Ostrowski  
 Jenny E. Porch  
 Elizabeth Rodier  
 Gail L. Schuler  
 Carl B. Smith  
 Harry W. Wimbrow

**Vote Both Sides**





**End of Ballot**





**Official Ballot  
Gubernatorial Primary Election  
July 19, 2022**

**BS REP 5  
002-003**

**State of Maryland, Worcester County  
Republican Ballot**

**Instructions**

**Making Selections**



Fill in the oval to the left of the name of your choice. You must blacken the oval completely, and do not make any marks outside of the oval. You do not have to vote in every race.



Do not cross out or erase, or your vote may not count. If you make a mistake or a stray mark, you may ask for a new ballot.

**Governor / Lt. Governor  
Vote for 1**

Dan Cox  
and  
Gordana Schifanelli

Robin Ficker  
and  
LeRoy F. Yegge, Jr.

Kelly Schulz  
and  
Jeff Woolford

Joe Werner  
and  
Minh Thanh Luong

**Comptroller  
Vote for 1**

Barry Glassman  
Unopposed

**Attorney General  
Vote for 1**

Michael Anthony Peroutka  
 Jim Shalleck

**U.S. Senator  
Vote for 1**

Chris Chaffee  
 George Davis  
 Nnabu Eze  
 Lorie R. Friend  
 Reba A. Hawkins  
 Jon McGreevey  
 Joseph Perez  
 Todd A. Puglisi  
 James Tarantin  
 John Thormann

**Representative in Congress  
District 1  
Vote for 1**

Andy Harris  
Unopposed

**State Senator  
District 38  
Vote for 1**

Mary Beth Carozza  
Unopposed

**House of Delegates  
District 38A  
Vote for 1**

Charles James Otto  
Unopposed

**State's Attorney  
Vote for 1**

Kris Heiser  
Unopposed

**Clerk of the Circuit Court  
Vote for 1**

Susan Richardson  
Braniecki  
Unopposed

**Register of Wills  
Vote for 1**

Terri Delaney Westcott  
Unopposed

**Judge of the Orphans' Court  
Vote for up to 3**

Mike Diffendal  
Unopposed

Linda M. Hess  
Unopposed

Cheryl Jacobs  
Unopposed

**Sheriff  
Vote for 1**

Jeffrey C. Buhrt  
 Matthew Crisafulli

**Republican Central  
Committee  
Vote for up to 9**

Thomas A. Babcock  
 Beverly J. Bigler  
 Anita Chandler  
 Sophia Christian  
 M. Penny Evans  
 Wanda Lynn Gray  
 Willard Dale Hall, Jr.  
 Andrew J. Hobbs  
 Jana D. Hobbs  
 Susan H. Ostrowski  
 Jenny E. Porch  
 Elizabeth Rodier  
 Gail L. Schuler  
 Carl B. Smith  
 Harry W. Wimbrow

**Vote Both Sides**





**End of Ballot**



**Official Ballot  
Gubernatorial Primary Election  
July 19, 2022**

**BS REP 6  
002-004**

**State of Maryland, Worcester County  
Republican Ballot**

**Instructions**

**Making Selections**



Fill in the oval to the left of the name of your choice. You must blacken the oval completely, and do not make any marks outside of the oval. You do not have to vote in every race.



Do not cross out or erase, or your vote may not count. If you make a mistake or a stray mark, you may ask for a new ballot.

**Governor / Lt. Governor  
Vote for 1**

Dan Cox  
and  
Gordana Schifanelli

Robin Ficker  
and  
LeRoy F. Yegge, Jr.

Kelly Schulz  
and  
Jeff Woolford

Joe Werner  
and  
Minh Thanh Luong

**Comptroller  
Vote for 1**

Barry Glassman  
Unopposed

**Attorney General  
Vote for 1**

Michael Anthony Peroutka  
 Jim Shalleck

**U.S. Senator  
Vote for 1**

Chris Chaffee  
 George Davis  
 Nnabu Eze  
 Lorie R. Friend  
 Reba A. Hawkins  
 Jon McGreevey  
 Joseph Perez  
 Todd A. Puglisi  
 James Tarantin  
 John Thormann

**Representative in Congress  
District 1  
Vote for 1**

Andy Harris  
Unopposed

**State Senator  
District 38  
Vote for 1**

Mary Beth Carozza  
Unopposed

**House of Delegates  
District 38C  
Vote for 1**

Wayne A. Hartman  
Unopposed

**State's Attorney  
Vote for 1**

Kris Heiser  
Unopposed

**Clerk of the Circuit Court  
Vote for 1**

Susan Richardson  
Braniecki  
Unopposed

**Register of Wills  
Vote for 1**

Terri Delaney Westcott  
Unopposed

**Judge of the Orphans' Court  
Vote for up to 3**

Mike Diffendal  
Unopposed

Linda M. Hess  
Unopposed

Cheryl Jacobs  
Unopposed

**Sheriff  
Vote for 1**

Jeffrey C. Buhrt  
 Matthew Crisafulli

**Republican Central  
Committee  
Vote for up to 9**

Thomas A. Babcock  
 Beverly J. Bigler  
 Anita Chandler  
 Sophia Christian  
 M. Penny Evans  
 Wanda Lynn Gray  
 Willard Dale Hall, Jr.  
 Andrew J. Hobbs  
 Jana D. Hobbs  
 Susan H. Ostrowski  
 Jenny E. Porch  
 Elizabeth Rodier  
 Gail L. Schuler  
 Carl B. Smith  
 Harry W. Wimbrow

**Vote Both Sides**





**End of Ballot**



Official Ballot  
Gubernatorial Primary Election  
July 19, 2022

BS REP 7  
002-005

State of Maryland, Worcester County  
Republican Ballot

Instructions

Making Selections



Fill in the oval to the left of the name of your choice. You must blacken the oval completely, and do not make any marks outside of the oval. You do not have to vote in every race.



Do not cross out or erase, or your vote may not count. If you make a mistake or a stray mark, you may ask for a new ballot.

Governor / Lt. Governor  
Vote for 1

Dan Cox  
and  
Gordana Schifanelli

Robin Ficker  
and  
LeRoy F. Yegge, Jr.

Kelly Schulz  
and  
Jeff Woolford

Joe Werner  
and  
Minh Thanh Luong

Comptroller  
Vote for 1

Barry Glassman  
Unopposed

Attorney General  
Vote for 1

Michael Anthony Peroutka  
 Jim Shalleck

U.S. Senator  
Vote for 1

Chris Chaffee  
 George Davis  
 Nnabu Eze  
 Lorie R. Friend  
 Reba A. Hawkins  
 Jon McGreevey  
 Joseph Perez  
 Todd A. Puglisi  
 James Tarantin  
 John Thormann

Representative in Congress  
District 1  
Vote for 1

Andy Harris  
Unopposed

State Senator  
District 38  
Vote for 1

Mary Beth Carozza  
Unopposed

House of Delegates  
District 38A  
Vote for 1

Charles James Otto  
Unopposed

State's Attorney  
Vote for 1

Kris Heiser  
Unopposed

Clerk of the Circuit Court  
Vote for 1

Susan Richardson  
Braniecki  
Unopposed

Register of Wills  
Vote for 1

Terri Delaney Westcott  
Unopposed

Judge of the Orphans' Court  
Vote for up to 3

Mike Diffendal  
Unopposed

Linda M. Hess  
Unopposed

Cheryl Jacobs  
Unopposed

Sheriff  
Vote for 1

Jeffrey C. Buhrt  
 Matthew Crisafulli

Republican Central  
Committee  
Vote for up to 9

Thomas A. Babcock  
 Beverly J. Bigler  
 Anita Chandler  
 Sophia Christian  
 M. Penny Evans  
 Wanda Lynn Gray  
 Willard Dale Hall, Jr.  
 Andrew J. Hobbs  
 Jana D. Hobbs  
 Susan H. Ostrowski  
 Jenny E. Porch  
 Elizabeth Rodier  
 Gail L. Schuler  
 Carl B. Smith  
 Harry W. Wimbrow

Vote Both Sides





**End of Ballot**



Official Ballot  
Gubernatorial Primary Election  
July 19, 2022

BS REP 8  
003-001

State of Maryland, Worcester County  
Republican Ballot

Instructions

Making Selections



Fill in the oval to the left of the name of your choice. You must blacken the oval completely, and do not make any marks outside of the oval. You do not have to vote in every race.



Do not cross out or erase, or your vote may not count. If you make a mistake or a stray mark, you may ask for a new ballot.

Governor / Lt. Governor  
Vote for 1

- Dan Cox  
and  
Gordana Schifanelli
- Robin Ficker  
and  
LeRoy F. Yegge, Jr.
- Kelly Schulz  
and  
Jeff Woolford
- Joe Werner  
and  
Minh Thanh Luong

Comptroller  
Vote for 1

- Barry Glassman  
Unopposed

Attorney General  
Vote for 1

- Michael Anthony Peroutka
- Jim Shalleck

U.S. Senator  
Vote for 1

- Chris Chaffee
- George Davis
- Nnabu Eze
- Lorie R. Friend
- Reba A. Hawkins
- Jon McGreevey
- Joseph Perez
- Todd A. Puglisi
- James Tarantin
- John Thormann

Representative in Congress  
District 1  
Vote for 1

- Andy Harris  
Unopposed

State Senator  
District 38  
Vote for 1

- Mary Beth Carozza  
Unopposed

House of Delegates  
District 38C  
Vote for 1

- Wayne A. Hartman  
Unopposed

County Commissioner  
District 3  
Vote for 1

- Eric Fiori
- Thomas L. Gulyas
- Shawn Anthony Kotwica
- Tim VanVonno

State's Attorney  
Vote for 1

- Kris Heiser  
Unopposed

Clerk of the Circuit Court  
Vote for 1

- Susan Richardson  
Braniecki  
Unopposed

Register of Wills  
Vote for 1

- Terri Delaney Westcott  
Unopposed

Judge of the Orphans' Court  
Vote for up to 3

- Mike Diffendal  
Unopposed
- Linda M. Hess  
Unopposed
- Cheryl Jacobs  
Unopposed

Sheriff  
Vote for 1

- Jeffrey C. Buhrt
- Matthew Crisafulli

Vote Both Sides



**Republican Central Committee**  
**Vote for up to 9**

- Thomas A. Babcock**
- Beverly J. Bigler**
- Anita Chandler**
- Sophia Christian**
- M. Penny Evans**
- Wanda Lynn Gray**
- Willard Dale Hall, Jr.**
- Andrew J. Hobbs**
- Jana D. Hobbs**
- Susan H. Ostrowski**
- Jenny E. Porch**
- Elizabeth Rodier**
- Gail L. Schuler**
- Carl B. Smith**
- Harry W. Wimbrow**

**End of Ballot**





Official Ballot  
Gubernatorial Primary Election  
July 19, 2022

BS REP 9  
003-002

State of Maryland, Worcester County  
Republican Ballot

Instructions

Making Selections



Fill in the oval to the left of the name of your choice. You must blacken the oval completely, and do not make any marks outside of the oval. You do not have to vote in every race.



Do not cross out or erase, or your vote may not count. If you make a mistake or a stray mark, you may ask for a new ballot.

Governor / Lt. Governor  
Vote for 1

- Dan Cox and Gordana Schifanelli
- Robin Ficker and LeRoy F. Yegge, Jr.
- Kelly Schulz and Jeff Woolford
- Joe Werner and Minh Thanh Luong

Comptroller  
Vote for 1

- Barry Glassman Unopposed

Attorney General  
Vote for 1

- Michael Anthony Peroutka
- Jim Shalleck

U.S. Senator  
Vote for 1

- Chris Chaffee
- George Davis
- Nnabu Eze
- Lorie R. Friend
- Reba A. Hawkins
- Jon McGreevey
- Joseph Perez
- Todd A. Puglisi
- James Tarantin
- John Thormann

Representative in Congress  
District 1  
Vote for 1

- Andy Harris Unopposed

State Senator  
District 38  
Vote for 1

- Mary Beth Carozza Unopposed

House of Delegates  
District 38C  
Vote for 1

- Wayne A. Hartman Unopposed

County Commissioner  
District 3  
Vote for 1

- Eric Fiori
- Thomas L. Gulyas
- Shawn Anthony Kotwica
- Tim VanVonno

State's Attorney  
Vote for 1

- Kris Heiser Unopposed

Clerk of the Circuit Court  
Vote for 1

- Susan Richardson Braniecki Unopposed

Register of Wills  
Vote for 1

- Terri Delaney Westcott Unopposed

Judge of the Orphans' Court  
Vote for up to 3

- Mike Diffendal Unopposed
- Linda M. Hess Unopposed
- Cheryl Jacobs Unopposed

Sheriff  
Vote for 1

- Jeffrey C. Buhrt
- Matthew Crisafulli

Vote Both Sides



**Republican Central Committee**  
**Vote for up to 9**

- Thomas A. Babcock**
- Beverly J. Bigler**
- Anita Chandler**
- Sophia Christian**
- M. Penny Evans**
- Wanda Lynn Gray**
- Willard Dale Hall, Jr.**
- Andrew J. Hobbs**
- Jana D. Hobbs**
- Susan H. Ostrowski**
- Jenny E. Porch**
- Elizabeth Rodier**
- Gail L. Schuler**
- Carl B. Smith**
- Harry W. Wimbrow**

**End of Ballot**



Official Ballot  
Gubernatorial Primary Election  
July 19, 2022

BS REP 10  
003-003

State of Maryland, Worcester County  
Republican Ballot

Instructions

Making Selections



Fill in the oval to the left of the name of your choice. You must blacken the oval completely, and do not make any marks outside of the oval. You do not have to vote in every race.



Do not cross out or erase, or your vote may not count. If you make a mistake or a stray mark, you may ask for a new ballot.

Governor / Lt. Governor  
Vote for 1

Dan Cox  
and  
Gordana Schifanelli

Robin Ficker  
and  
LeRoy F. Yegge, Jr.

Kelly Schulz  
and  
Jeff Woolford

Joe Werner  
and  
Minh Thanh Luong

Comptroller  
Vote for 1

Barry Glassman  
Unopposed

Attorney General  
Vote for 1

Michael Anthony Peroutka

Jim Shalleck

U.S. Senator  
Vote for 1

Chris Chaffee

George Davis

Nnabu Eze

Lorie R. Friend

Reba A. Hawkins

Jon McGreevey

Joseph Perez

Todd A. Puglisi

James Tarantin

John Thormann

Representative in Congress  
District 1  
Vote for 1

Andy Harris  
Unopposed

State Senator  
District 38  
Vote for 1

Mary Beth Carozza  
Unopposed

House of Delegates  
District 38A  
Vote for 1

Charles James Otto  
Unopposed

County Commissioner  
District 3

Vote for 1

Eric Fiori

Thomas L. Gulyas

Shawn Anthony Kotwica

Tim VanVonno

State's Attorney  
Vote for 1

Kris Heiser  
Unopposed

Clerk of the Circuit Court  
Vote for 1

Susan Richardson  
Braniecki  
Unopposed

Register of Wills  
Vote for 1

Terri Delaney Westcott  
Unopposed

Judge of the Orphans' Court  
Vote for up to 3

Mike Diffendal  
Unopposed

Linda M. Hess  
Unopposed

Cheryl Jacobs  
Unopposed

Sheriff  
Vote for 1

Jeffrey C. Buhrt

Matthew Crisafulli

Vote Both Sides



**Republican Central Committee**  
**Vote for up to 9**

- Thomas A. Babcock**
- Beverly J. Bigler**
- Anita Chandler**
- Sophia Christian**
- M. Penny Evans**
- Wanda Lynn Gray**
- Willard Dale Hall, Jr.**
- Andrew J. Hobbs**
- Jana D. Hobbs**
- Susan H. Ostrowski**
- Jenny E. Porch**
- Elizabeth Rodier**
- Gail L. Schuler**
- Carl B. Smith**
- Harry W. Wimbrow**

**End of Ballot**



Official Ballot  
Gubernatorial Primary Election  
July 19, 2022

**BS REP 11**  
004-001

State of Maryland, Worcester County  
Republican Ballot

**Instructions**

**Making Selections**



Fill in the oval to the left of the name of your choice. You must blacken the oval completely, and do not make any marks outside of the oval. You do not have to vote in every race.



Do not cross out or erase, or your vote may not count. If you make a mistake or a stray mark, you may ask for a new ballot.

**Governor / Lt. Governor  
Vote for 1**

Dan Cox  
and  
Gordana Schifanelli

Robin Ficker  
and  
LeRoy F. Yegge, Jr.

Kelly Schulz  
and  
Jeff Woolford

Joe Werner  
and  
Minh Thanh Luong

**Comptroller  
Vote for 1**

Barry Glassman  
Unopposed

**Attorney General  
Vote for 1**

Michael Anthony Peroutka

Jim Shalleck

**U.S. Senator  
Vote for 1**

Chris Chaffee

George Davis

Nnabu Eze

Lorie R. Friend

Reba A. Hawkins

Jon McGreevey

Joseph Perez

Todd A. Puglisi

James Tarantin

John Thormann

**Representative in Congress  
District 1  
Vote for 1**

Andy Harris  
Unopposed

**State Senator  
District 38  
Vote for 1**

Mary Beth Carozza  
Unopposed

**House of Delegates  
District 38A  
Vote for 1**

Charles James Otto  
Unopposed

**County Commissioner  
District 4  
Vote for 1**

Nancy K. Bradford

Theodore "Ted" J. Elder

Jeff McMahon

Virgil L. Shockley

**State's Attorney  
Vote for 1**

Kris Heiser  
Unopposed

**Clerk of the Circuit Court  
Vote for 1**

Susan Richardson  
Braniecki  
Unopposed

**Register of Wills  
Vote for 1**

Terri Delaney Westcott  
Unopposed

**Judge of the Orphans' Court  
Vote for up to 3**

Mike Diffendal  
Unopposed

Linda M. Hess  
Unopposed

Cheryl Jacobs  
Unopposed

**Sheriff  
Vote for 1**

Jeffrey C. Buhrt

Matthew Crisafulli

Vote Both Sides



**Republican Central Committee**  
**Vote for up to 9**

- Thomas A. Babcock**
- Beverly J. Bigler**
- Anita Chandler**
- Sophia Christian**
- M. Penny Evans**
- Wanda Lynn Gray**
- Willard Dale Hall, Jr.**
- Andrew J. Hobbs**
- Jana D. Hobbs**
- Susan H. Ostrowski**
- Jenny E. Porch**
- Elizabeth Rodier**
- Gail L. Schuler**
- Carl B. Smith**
- Harry W. Wimbrow**

**End of Ballot**



Official Ballot  
Gubernatorial Primary Election  
July 19, 2022

BS REP 12  
004-002

State of Maryland, Worcester County  
Republican Ballot

Instructions

Making Selections



Fill in the oval to the left of the name of your choice. You must blacken the oval completely, and do not make any marks outside of the oval. You do not have to vote in every race.



Do not cross out or erase, or your vote may not count. If you make a mistake or a stray mark, you may ask for a new ballot.

Governor / Lt. Governor  
Vote for 1

- Dan Cox  
and  
Gordana Schifanelli
- Robin Ficker  
and  
LeRoy F. Yegge, Jr.
- Kelly Schulz  
and  
Jeff Woolford
- Joe Werner  
and  
Minh Thanh Luong

Comptroller  
Vote for 1

- Barry Glassman  
Unopposed

Attorney General  
Vote for 1

- Michael Anthony Peroutka
- Jim Shalleck

U.S. Senator  
Vote for 1

- Chris Chaffee
- George Davis
- Nnabu Eze
- Lorie R. Friend
- Reba A. Hawkins
- Jon McGreevey
- Joseph Perez
- Todd A. Puglisi
- James Tarantin
- John Thormann

Representative in Congress  
District 1  
Vote for 1

- Andy Harris  
Unopposed

State Senator  
District 38  
Vote for 1

- Mary Beth Carozza  
Unopposed

House of Delegates  
District 38A  
Vote for 1

- Charles James Otto  
Unopposed

County Commissioner  
District 4  
Vote for 1

- Nancy K. Bradford
- Theodore "Ted" J. Elder
- Jeff McMahon
- Virgil L. Shockley

State's Attorney  
Vote for 1

- Kris Heiser  
Unopposed

Clerk of the Circuit Court  
Vote for 1

- Susan Richardson  
Braniecki  
Unopposed

Register of Wills  
Vote for 1

- Terri Delaney Westcott  
Unopposed

Judge of the Orphans' Court  
Vote for up to 3

- Mike Diffendal  
Unopposed
- Linda M. Hess  
Unopposed
- Cheryl Jacobs  
Unopposed

Sheriff  
Vote for 1

- Jeffrey C. Buhrt
- Matthew Crisafulli

Vote Both Sides



**Republican Central Committee**  
**Vote for up to 9**

- Thomas A. Babcock**
- Beverly J. Bigler**
- Anita Chandler**
- Sophia Christian**
- M. Penny Evans**
- Wanda Lynn Gray**
- Willard Dale Hall, Jr.**
- Andrew J. Hobbs**
- Jana D. Hobbs**
- Susan H. Ostrowski**
- Jenny E. Porch**
- Elizabeth Rodier**
- Gail L. Schuler**
- Carl B. Smith**
- Harry W. Wimbrow**

**End of Ballot**





Official Ballot  
Gubernatorial Primary Election  
July 19, 2022

BS REP 13  
004-003

State of Maryland, Worcester County  
Republican Ballot

Instructions

Making Selections



Fill in the oval to the left of the name of your choice. You must blacken the oval completely, and do not make any marks outside of the oval. You do not have to vote in every race.



Do not cross out or erase, or your vote may not count. If you make a mistake or a stray mark, you may ask for a new ballot.

Governor / Lt. Governor  
Vote for 1

Dan Cox  
and  
Gordana Schifanelli

Robin Ficker  
and  
LeRoy F. Yegge, Jr.

Kelly Schulz  
and  
Jeff Woolford

Joe Werner  
and  
Minh Thanh Luong

Comptroller  
Vote for 1

Barry Glassman  
Unopposed

Attorney General  
Vote for 1

Michael Anthony Peroutka

Jim Shalleck

U.S. Senator  
Vote for 1

Chris Chaffee

George Davis

Nnabu Eze

Lorie R. Friend

Reba A. Hawkins

Jon McGreevey

Joseph Perez

Todd A. Puglisi

James Tarantin

John Thormann

Representative in Congress  
District 1  
Vote for 1

Andy Harris  
Unopposed

State Senator  
District 38  
Vote for 1

Mary Beth Carozza  
Unopposed

House of Delegates  
District 38C  
Vote for 1

Wayne A. Hartman  
Unopposed

County Commissioner  
District 4  
Vote for 1

Nancy K. Bradford

Theodore "Ted" J. Elder

Jeff McMahon

Virgil L. Shockley

State's Attorney  
Vote for 1

Kris Heiser  
Unopposed

Clerk of the Circuit Court  
Vote for 1

Susan Richardson  
Braniecki  
Unopposed

Register of Wills  
Vote for 1

Terri Delaney Westcott  
Unopposed

Judge of the Orphans' Court  
Vote for up to 3

Mike Diffendal  
Unopposed

Linda M. Hess  
Unopposed

Cheryl Jacobs  
Unopposed

Sheriff  
Vote for 1

Jeffrey C. Buhrt

Matthew Crisafulli

Vote Both Sides



**Republican Central Committee**  
**Vote for up to 9**

- Thomas A. Babcock**
- Beverly J. Bigler**
- Anita Chandler**
- Sophia Christian**
- M. Penny Evans**
- Wanda Lynn Gray**
- Willard Dale Hall, Jr.**
- Andrew J. Hobbs**
- Jana D. Hobbs**
- Susan H. Ostrowski**
- Jenny E. Porch**
- Elizabeth Rodier**
- Gail L. Schuler**
- Carl B. Smith**
- Harry W. Wimbrow**

**End of Ballot**



Official Ballot  
Gubernatorial Primary Election  
July 19, 2022

BS REP 14  
004-004

State of Maryland, Worcester County  
Republican Ballot

Instructions

Making Selections



Fill in the oval to the left of the name of your choice. You must blacken the oval completely, and do not make any marks outside of the oval. You do not have to vote in every race.



Do not cross out or erase, or your vote may not count. If you make a mistake or a stray mark, you may ask for a new ballot.

Governor / Lt. Governor  
Vote for 1

- Dan Cox  
and  
Gordana Schifanelli
- Robin Ficker  
and  
LeRoy F. Yegge, Jr.
- Kelly Schulz  
and  
Jeff Woolford
- Joe Werner  
and  
Minh Thanh Luong

Comptroller  
Vote for 1

- Barry Glassman  
Unopposed

Attorney General  
Vote for 1

- Michael Anthony Peroutka
- Jim Shalleck

U.S. Senator  
Vote for 1

- Chris Chaffee
- George Davis
- Nnabu Eze
- Lorie R. Friend
- Reba A. Hawkins
- Jon McGreevey
- Joseph Perez
- Todd A. Puglisi
- James Tarantin
- John Thormann

Representative in Congress  
District 1  
Vote for 1

- Andy Harris  
Unopposed

State Senator  
District 38  
Vote for 1

- Mary Beth Carozza  
Unopposed

House of Delegates  
District 38C  
Vote for 1

- Wayne A. Hartman  
Unopposed

County Commissioner  
District 4  
Vote for 1

- Nancy K. Bradford
- Theodore "Ted" J. Elder
- Jeff McMahon
- Virgil L. Shockley

State's Attorney  
Vote for 1

- Kris Heiser  
Unopposed

Clerk of the Circuit Court  
Vote for 1

- Susan Richardson  
Braniecki  
Unopposed

Register of Wills  
Vote for 1

- Terri Delaney Westcott  
Unopposed

Judge of the Orphans' Court  
Vote for up to 3

- Mike Diffendal  
Unopposed
- Linda M. Hess  
Unopposed
- Cheryl Jacobs  
Unopposed

Sheriff  
Vote for 1

- Jeffrey C. Buhrt
- Matthew Crisafulli

Vote Both Sides



**Republican Central Committee**  
**Vote for up to 9**

- Thomas A. Babcock**
- Beverly J. Bigler**
- Anita Chandler**
- Sophia Christian**
- M. Penny Evans**
- Wanda Lynn Gray**
- Willard Dale Hall, Jr.**
- Andrew J. Hobbs**
- Jana D. Hobbs**
- Susan H. Ostrowski**
- Jenny E. Porch**
- Elizabeth Rodier**
- Gail L. Schuler**
- Carl B. Smith**
- Harry W. Wimbrow**

**End of Ballot**



Official Ballot  
Gubernatorial Primary Election  
July 19, 2022

BS REP 15  
005-001

State of Maryland, Worcester County  
Republican Ballot

Instructions

Making Selections



Fill in the oval to the left of the name of your choice. You must blacken the oval completely, and do not make any marks outside of the oval. You do not have to vote in every race.



Do not cross out or erase, or your vote may not count. If you make a mistake or a stray mark, you may ask for a new ballot.

Governor / Lt. Governor  
Vote for 1

Dan Cox  
and  
Gordana Schifanelli

Robin Ficker  
and  
LeRoy F. Yegge, Jr.

Kelly Schulz  
and  
Jeff Woolford

Joe Werner  
and  
Minh Thanh Luong

Comptroller  
Vote for 1

Barry Glassman  
Unopposed

Attorney General  
Vote for 1

Michael Anthony Peroutka  
 Jim Shalleck

U.S. Senator  
Vote for 1

Chris Chaffee  
 George Davis  
 Nnabu Eze  
 Lorie R. Friend  
 Reba A. Hawkins  
 Jon McGreevey  
 Joseph Perez  
 Todd A. Puglisi  
 James Tarantin  
 John Thormann

Representative in Congress  
District 1  
Vote for 1

Andy Harris  
Unopposed

State Senator  
District 38  
Vote for 1

Mary Beth Carozza  
Unopposed

House of Delegates  
District 38C  
Vote for 1

Wayne A. Hartman  
Unopposed

County Commissioner  
District 5

Vote for 1

Chip Bertino  
 Grant Helvey

State's Attorney

Vote for 1

Kris Heiser  
Unopposed

Clerk of the Circuit Court

Vote for 1

Susan Richardson  
Braniecki  
Unopposed

Register of Wills

Vote for 1

Terri Delaney Westcott  
Unopposed

Judge of the Orphans' Court

Vote for up to 3

Mike Diffendal  
Unopposed  
 Linda M. Hess  
Unopposed  
 Cheryl Jacobs  
Unopposed

Sheriff

Vote for 1

Jeffrey C. Buhrt  
 Matthew Crisafulli

Vote Both Sides



**Republican Central Committee**  
**Vote for up to 9**

- Thomas A. Babcock**
- Beverly J. Bigler**
- Anita Chandler**
- Sophia Christian**
- M. Penny Evans**
- Wanda Lynn Gray**
- Willard Dale Hall, Jr.**
- Andrew J. Hobbs**
- Jana D. Hobbs**
- Susan H. Ostrowski**
- Jenny E. Porch**
- Elizabeth Rodier**
- Gail L. Schuler**
- Carl B. Smith**
- Harry W. Wimbrow**

**End of Ballot**



Official Ballot  
Gubernatorial Primary Election  
July 19, 2022

BS REP 16  
005-002

State of Maryland, Worcester County  
Republican Ballot

Instructions

Making Selections



Fill in the oval to the left of the name of your choice. You must blacken the oval completely, and do not make any marks outside of the oval. You do not have to vote in every race.



Do not cross out or erase, or your vote may not count. If you make a mistake or a stray mark, you may ask for a new ballot.

Governor / Lt. Governor  
Vote for 1

Dan Cox  
and  
Gordana Schifanelli

Robin Ficker  
and  
LeRoy F. Yegge, Jr.

Kelly Schulz  
and  
Jeff Woolford

Joe Werner  
and  
Minh Thanh Luong

Comptroller  
Vote for 1

Barry Glassman  
Unopposed

Attorney General  
Vote for 1

Michael Anthony Peroutka

Jim Shalleck

U.S. Senator  
Vote for 1

Chris Chaffee

George Davis

Nnabu Eze

Lorie R. Friend

Reba A. Hawkins

Jon McGreevey

Joseph Perez

Todd A. Puglisi

James Tarantin

John Thormann

Representative in Congress  
District 1  
Vote for 1

Andy Harris  
Unopposed

State Senator  
District 38  
Vote for 1

Mary Beth Carozza  
Unopposed

House of Delegates  
District 38C  
Vote for 1

Wayne A. Hartman  
Unopposed

County Commissioner  
District 5  
Vote for 1

Chip Bertino

Grant Helvey

State's Attorney  
Vote for 1

Kris Heiser  
Unopposed

Clerk of the Circuit Court  
Vote for 1

Susan Richardson  
Braniecki  
Unopposed

Register of Wills  
Vote for 1

Terri Delaney Westcott  
Unopposed

Judge of the Orphans' Court  
Vote for up to 3

Mike Diffendal  
Unopposed

Linda M. Hess  
Unopposed

Cheryl Jacobs  
Unopposed

Sheriff  
Vote for 1

Jeffrey C. Buhrt

Matthew Crisafulli

Vote Both Sides



**Republican Central Committee**  
**Vote for up to 9**

- Thomas A. Babcock**
- Beverly J. Bigler**
- Anita Chandler**
- Sophia Christian**
- M. Penny Evans**
- Wanda Lynn Gray**
- Willard Dale Hall, Jr.**
- Andrew J. Hobbs**
- Jana D. Hobbs**
- Susan H. Ostrowski**
- Jenny E. Porch**
- Elizabeth Rodier**
- Gail L. Schuler**
- Carl B. Smith**
- Harry W. Wimbrow**

**End of Ballot**





Official Ballot  
Gubernatorial Primary Election  
July 19, 2022

BS REP 17  
006-001

State of Maryland, Worcester County  
Republican Ballot

Instructions

Making Selections



Fill in the oval to the left of the name of your choice. You must blacken the oval completely, and do not make any marks outside of the oval. You do not have to vote in every race.



Do not cross out or erase, or your vote may not count. If you make a mistake or a stray mark, you may ask for a new ballot.

Governor / Lt. Governor  
Vote for 1

- Dan Cox and Gordana Schifanelli
- Robin Ficker and LeRoy F. Yegge, Jr.
- Kelly Schulz and Jeff Woolford
- Joe Werner and Minh Thanh Luong

Comptroller  
Vote for 1

- Barry Glassman Unopposed

Attorney General  
Vote for 1

- Michael Anthony Peroutka
- Jim Shalleck

U.S. Senator  
Vote for 1

- Chris Chaffee
- George Davis
- Nnabu Eze
- Lorie R. Friend
- Reba A. Hawkins
- Jon McGreevey
- Joseph Perez
- Todd A. Puglisi
- James Tarantin
- John Thormann

Representative in Congress  
District 1  
Vote for 1

- Andy Harris Unopposed

State Senator  
District 38  
Vote for 1

- Mary Beth Carozza Unopposed

House of Delegates  
District 38C  
Vote for 1

- Wayne A. Hartman Unopposed

County Commissioner  
District 6  
Vote for 1

- Richard Allen Addis, Jr.
- Madison "Jim" Bunting, Jr.

State's Attorney  
Vote for 1

- Kris Heiser Unopposed

Clerk of the Circuit Court  
Vote for 1

- Susan Richardson Braniecki Unopposed

Register of Wills  
Vote for 1

- Terri Delaney Westcott Unopposed

Judge of the Orphans' Court  
Vote for up to 3

- Mike Diffendal Unopposed
- Linda M. Hess Unopposed
- Cheryl Jacobs Unopposed

Sheriff  
Vote for 1

- Jeffrey C. Buhrt
- Matthew Crisafulli

Vote Both Sides



**Republican Central Committee  
Vote for up to 9**

- Thomas A. Babcock**
- Beverly J. Bigler**
- Anita Chandler**
- Sophia Christian**
- M. Penny Evans**
- Wanda Lynn Gray**
- Willard Dale Hall, Jr.**
- Andrew J. Hobbs**
- Jana D. Hobbs**
- Susan H. Ostrowski**
- Jenny E. Porch**
- Elizabeth Rodier**
- Gail L. Schuler**
- Carl B. Smith**
- Harry W. Wimbrow**

**End of Ballot**



Official Ballot  
Gubernatorial Primary Election  
July 19, 2022

BS REP 18  
006-002

State of Maryland, Worcester County  
Republican Ballot

Instructions

Making Selections



Fill in the oval to the left of the name of your choice. You must blacken the oval completely, and do not make any marks outside of the oval. You do not have to vote in every race.



Do not cross out or erase, or your vote may not count. If you make a mistake or a stray mark, you may ask for a new ballot.

Governor / Lt. Governor  
Vote for 1

- Dan Cox  
and  
Gordana Schifanelli
- Robin Ficker  
and  
LeRoy F. Yegge, Jr.
- Kelly Schulz  
and  
Jeff Woolford
- Joe Werner  
and  
Minh Thanh Luong

Comptroller  
Vote for 1

- Barry Glassman  
Unopposed

Attorney General  
Vote for 1

- Michael Anthony Peroutka
- Jim Shalleck

U.S. Senator  
Vote for 1

- Chris Chaffee
- George Davis
- Nnabu Eze
- Lorie R. Friend
- Reba A. Hawkins
- Jon McGreevey
- Joseph Perez
- Todd A. Puglisi
- James Tarantin
- John Thormann

Representative in Congress  
District 1  
Vote for 1

- Andy Harris  
Unopposed

State Senator  
District 38  
Vote for 1

- Mary Beth Carozza  
Unopposed

House of Delegates  
District 38C  
Vote for 1

- Wayne A. Hartman  
Unopposed

County Commissioner  
District 6  
Vote for 1

- Richard Allen Addis, Jr.
- Madison "Jim" Bunting,  
Jr.

State's Attorney  
Vote for 1

- Kris Heiser  
Unopposed

Clerk of the Circuit Court  
Vote for 1

- Susan Richardson  
Braniecki  
Unopposed

Register of Wills  
Vote for 1

- Terri Delaney Westcott  
Unopposed

Judge of the Orphans' Court  
Vote for up to 3

- Mike Diffendal  
Unopposed
- Linda M. Hess  
Unopposed
- Cheryl Jacobs  
Unopposed

Sheriff  
Vote for 1

- Jeffrey C. Buhrt
- Matthew Crisafulli

Vote Both Sides



**Republican Central Committee**  
**Vote for up to 9**

- Thomas A. Babcock**
- Beverly J. Bigler**
- Anita Chandler**
- Sophia Christian**
- M. Penny Evans**
- Wanda Lynn Gray**
- Willard Dale Hall, Jr.**
- Andrew J. Hobbs**
- Jana D. Hobbs**
- Susan H. Ostrowski**
- Jenny E. Porch**
- Elizabeth Rodier**
- Gail L. Schuler**
- Carl B. Smith**
- Harry W. Wimbrow**

**End of Ballot**



Official Ballot  
Gubernatorial Primary Election  
July 19, 2022

BS REP 19  
006-003

State of Maryland, Worcester County  
Republican Ballot

Instructions

Making Selections



Fill in the oval to the left of the name of your choice. You must blacken the oval completely, and do not make any marks outside of the oval. You do not have to vote in every race.



Do not cross out or erase, or your vote may not count. If you make a mistake or a stray mark, you may ask for a new ballot.

Governor / Lt. Governor  
Vote for 1

- Dan Cox  
and  
Gordana Schifanelli
- Robin Ficker  
and  
LeRoy F. Yegge, Jr.
- Kelly Schulz  
and  
Jeff Woolford
- Joe Werner  
and  
Minh Thanh Luong

Comptroller  
Vote for 1

- Barry Glassman  
Unopposed

Attorney General  
Vote for 1

- Michael Anthony Peroutka
- Jim Shalleck

U.S. Senator  
Vote for 1

- Chris Chaffee
- George Davis
- Nnabu Eze
- Lorie R. Friend
- Reba A. Hawkins
- Jon McGreevey
- Joseph Perez
- Todd A. Puglisi
- James Tarantin
- John Thormann

Representative in Congress  
District 1  
Vote for 1

- Andy Harris  
Unopposed

State Senator  
District 38  
Vote for 1

- Mary Beth Carozza  
Unopposed

House of Delegates  
District 38C  
Vote for 1

- Wayne A. Hartman  
Unopposed

County Commissioner  
District 6  
Vote for 1

- Richard Allen Addis, Jr.
- Madison "Jim" Bunting,  
Jr.

State's Attorney  
Vote for 1

- Kris Heiser  
Unopposed

Clerk of the Circuit Court  
Vote for 1

- Susan Richardson  
Braniecki  
Unopposed

Register of Wills  
Vote for 1

- Terri Delaney Westcott  
Unopposed

Judge of the Orphans' Court  
Vote for up to 3

- Mike Diffendal  
Unopposed
- Linda M. Hess  
Unopposed
- Cheryl Jacobs  
Unopposed

Sheriff  
Vote for 1

- Jeffrey C. Buhrt
- Matthew Crisafulli

Vote Both Sides



**Republican Central Committee**  
**Vote for up to 9**

- Thomas A. Babcock**
- Beverly J. Bigler**
- Anita Chandler**
- Sophia Christian**
- M. Penny Evans**
- Wanda Lynn Gray**
- Willard Dale Hall, Jr.**
- Andrew J. Hobbs**
- Jana D. Hobbs**
- Susan H. Ostrowski**
- Jenny E. Porch**
- Elizabeth Rodier**
- Gail L. Schuler**
- Carl B. Smith**
- Harry W. Wimbrow**

**End of Ballot**



Official Ballot  
Gubernatorial Primary Election  
July 19, 2022

BS REP 20  
007-001

State of Maryland, Worcester County  
Republican Ballot

Instructions

Making Selections



Fill in the oval to the left of the name of your choice. You must blacken the oval completely, and do not make any marks outside of the oval. You do not have to vote in every race.



Do not cross out or erase, or your vote may not count. If you make a mistake or a stray mark, you may ask for a new ballot.

Governor / Lt. Governor  
Vote for 1

Dan Cox  
and  
Gordana Schifanelli

Robin Ficker  
and  
LeRoy F. Yegge, Jr.

Kelly Schulz  
and  
Jeff Woolford

Joe Werner  
and  
Minh Thanh Luong

Comptroller  
Vote for 1

Barry Glassman  
Unopposed

Attorney General  
Vote for 1

Michael Anthony Peroutka

Jim Shalleck

U.S. Senator  
Vote for 1

Chris Chaffee

George Davis

Nnabu Eze

Lorie R. Friend

Reba A. Hawkins

Jon McGreevey

Joseph Perez

Todd A. Puglisi

James Tarantin

John Thormann

Representative in Congress  
District 1  
Vote for 1

Andy Harris  
Unopposed

State Senator  
District 38  
Vote for 1

Mary Beth Carozza  
Unopposed

House of Delegates  
District 38C  
Vote for 1

Wayne A. Hartman  
Unopposed

County Commissioner  
District 7  
Vote for 1

Joseph M. Mitrecic  
Unopposed

State's Attorney  
Vote for 1

Kris Heiser  
Unopposed

Clerk of the Circuit Court  
Vote for 1

Susan Richardson  
Braniecki  
Unopposed

Register of Wills  
Vote for 1

Terri Delaney Westcott  
Unopposed

Judge of the Orphans' Court  
Vote for up to 3

Mike Diffendal  
Unopposed

Linda M. Hess  
Unopposed

Cheryl Jacobs  
Unopposed

Sheriff  
Vote for 1

Jeffrey C. Buhrt

Matthew Crisafulli

Vote Both Sides



**Republican Central Committee**  
**Vote for up to 9**

- Thomas A. Babcock**
- Beverly J. Bigler**
- Anita Chandler**
- Sophia Christian**
- M. Penny Evans**
- Wanda Lynn Gray**
- Willard Dale Hall, Jr.**
- Andrew J. Hobbs**
- Jana D. Hobbs**
- Susan H. Ostrowski**
- Jenny E. Porch**
- Elizabeth Rodier**
- Gail L. Schuler**
- Carl B. Smith**
- Harry W. Wimbrow**

**End of Ballot**





Official Ballot  
Gubernatorial Primary Election  
July 19, 2022

BS DEM 1  
001-001

State of Maryland, Worcester County  
Democratic Ballot

Instructions

Making Selections



Fill in the oval to the left of the name of your choice. You must blacken the oval completely, and do not make any marks outside of the oval. You do not have to vote in every race.



Do not cross out or erase, or your vote may not count. If you make a mistake or a stray mark, you may ask for a new ballot.

Governor / Lt. Governor  
Vote for 1

- Rushern L. Baker, III  
and  
Nancy Navarro
- Jon Baron  
and  
Natalie Williams
- Peter Franchot  
and  
Monique Anderson-Walker
- Douglas F. Gansler  
and  
Candace Hollingsworth
- Ralph W. Jaffe  
and  
Mark Greben
- Ashwani Jain  
and  
LaTrece Hawkins Lytes
- John King  
and  
Michelle Daugherty Siri
- Wes Moore  
and  
Aruna Miller
- Tom Perez  
and  
Shannon Sneed
- Jerome M. Segal  
and  
Justinian M. Dispenza

Comptroller  
Vote for 1

- Timothy J. Adams
- Brooke Elizabeth Lierman

Attorney General  
Vote for 1

- Anthony G. Brown
- Katie Curran O'Malley

U.S. Senator  
Vote for 1

- Michelle L. Smith
- Chris Van Hollen

Representative in Congress  
District 1  
Vote for 1

- R. David Harden
- Heather R. Mizeur

State Senator  
District 38  
Vote for 1

- Michele Gregory  
Unopposed

House of Delegates  
District 38A  
Vote for 1

- Todd J. Nock  
Unopposed

County Commissioner  
District 1  
Vote for 1

- Joshua C. Nordstrom  
Unopposed

Democratic Central  
Committee At Large  
Vote for up to 4

No more than half of the members can be elected from the same gender.

- Laurie Anne Brittingham  
Female
- Lanny Hickman, Jr.  
Male
- Cherie L. McNett  
Female

Nomination Vacant

End of Ballot





**Official Ballot  
Gubernatorial Primary Election  
July 19, 2022**

**BS DEM 2  
001-002**

**State of Maryland, Worcester County  
Democratic Ballot**

**Instructions**

**Making Selections**



Fill in the oval to the left of the name of your choice. You must blacken the oval completely, and do not make any marks outside of the oval. You do not have to vote in every race.



Do not cross out or erase, or your vote may not count. If you make a mistake or a stray mark, you may ask for a new ballot.

**Governor / Lt. Governor  
Vote for 1**

- Rushern L. Baker, III  
and  
Nancy Navarro
- Jon Baron  
and  
Natalie Williams
- Peter Franchot  
and  
Monique Anderson-Walker
- Douglas F. Gansler  
and  
Candace Hollingsworth
- Ralph W. Jaffe  
and  
Mark Greben
- Ashwani Jain  
and  
LaTrece Hawkins Lytes
- John King  
and  
Michelle Daugherty Siri
- Wes Moore  
and  
Aruna Miller
- Tom Perez  
and  
Shannon Sneed
- Jerome M. Segal  
and  
Justinian M. Dispenza

**State Senator  
District 38  
Vote for 1**

- Michele Gregory  
Unopposed

**House of Delegates  
District 38A  
Vote for 1**

- Todd J. Nock  
Unopposed

**County Commissioner  
District 1  
Vote for 1**

- Joshua C. Nordstrom  
Unopposed

**Democratic Central  
Committee At Large  
Vote for up to 4**

No more than half of the members can be elected from the same gender.

- Laurie Anne Brittingham  
Female
- Lanny Hickman, Jr.  
Male
- Cherie L. McNett  
Female

**Nomination Vacant**

**Comptroller  
Vote for 1**

- Timothy J. Adams
- Brooke Elizabeth Lierman

**Attorney General  
Vote for 1**

- Anthony G. Brown
- Katie Curran O'Malley

**U.S. Senator  
Vote for 1**

- Michelle L. Smith
- Chris Van Hollen

**Representative in Congress  
District 1  
Vote for 1**

- R. David Harden
- Heather R. Mizeur

**End of Ballot**





**Official Ballot  
Gubernatorial Primary Election  
July 19, 2022**

**BS DEM 3  
002-001**

**State of Maryland, Worcester County  
Democratic Ballot**

**Instructions**

**Making Selections**



Fill in the oval to the left of the name of your choice. You must blacken the oval completely, and do not make any marks outside of the oval. You do not have to vote in every race.



Do not cross out or erase, or your vote may not count. If you make a mistake or a stray mark, you may ask for a new ballot.

**Governor / Lt. Governor  
Vote for 1**

- Rushern L. Baker, III  
and  
Nancy Navarro
- Jon Baron  
and  
Natalie Williams
- Peter Franchot  
and  
Monique Anderson-Walker
- Douglas F. Gansler  
and  
Candace Hollingsworth
- Ralph W. Jaffe  
and  
Mark Greben
- Ashwani Jain  
and  
LaTrece Hawkins Lytes
- John King  
and  
Michelle Daugherty Siri
- Wes Moore  
and  
Aruna Miller
- Tom Perez  
and  
Shannon Sneed
- Jerome M. Segal  
and  
Justinian M. Dispenza

**Comptroller  
Vote for 1**

- Timothy J. Adams
- Brooke Elizabeth Lierman

**Attorney General  
Vote for 1**

- Anthony G. Brown
- Katie Curran O'Malley

**U.S. Senator  
Vote for 1**

- Michelle L. Smith
- Chris Van Hollen

**Representative in Congress  
District 1  
Vote for 1**

- R. David Harden
- Heather R. Mizeur

**State Senator  
District 38  
Vote for 1**

- Michele Gregory  
Unopposed

**House of Delegates  
District 38A  
Vote for 1**

- Todd J. Nock  
Unopposed

**County Commissioner  
District 2  
Vote for 1**

- Catherine Freeman
- Diana Purnell

**Democratic Central  
Committee At Large  
Vote for up to 4**

No more than half of the members can be elected from the same gender.

- Laurie Anne Brittingham  
Female
- Lanny Hickman, Jr.  
Male
- Cherie L. McNett  
Female

Nomination Vacant

**Democratic Central  
Committee  
District 2  
Vote for up to 2**

No more than half of the members can be elected from the same gender.

- Roxie V. Dennis  
Female

Nomination Vacant

**End of Ballot**





**Official Ballot  
Gubernatorial Primary Election  
July 19, 2022**

**BS DEM 4  
002-002**

**State of Maryland, Worcester County  
Democratic Ballot**

**Instructions**

**Making Selections**



Fill in the oval to the left of the name of your choice. You must blacken the oval completely, and do not make any marks outside of the oval. You do not have to vote in every race.



Do not cross out or erase, or your vote may not count. If you make a mistake or a stray mark, you may ask for a new ballot.

**Governor / Lt. Governor  
Vote for 1**

- Rushern L. Baker, III  
and  
Nancy Navarro
- Jon Baron  
and  
Natalie Williams
- Peter Franchot  
and  
Monique Anderson-Walker
- Douglas F. Gansler  
and  
Candace Hollingsworth
- Ralph W. Jaffe  
and  
Mark Greben
- Ashwani Jain  
and  
LaTrece Hawkins Lytes
- John King  
and  
Michelle Daugherty Siri
- Wes Moore  
and  
Aruna Miller
- Tom Perez  
and  
Shannon Sneed
- Jerome M. Segal  
and  
Justinian M. Dispenza

**Comptroller  
Vote for 1**

- Timothy J. Adams
- Brooke Elizabeth Lierman

**Attorney General  
Vote for 1**

- Anthony G. Brown
- Katie Curran O'Malley

**U.S. Senator  
Vote for 1**

- Michelle L. Smith
- Chris Van Hollen

**Representative in Congress  
District 1  
Vote for 1**

- R. David Harden
- Heather R. Mizeur

**State Senator  
District 38  
Vote for 1**

- Michele Gregory  
Unopposed

**House of Delegates  
District 38A  
Vote for 1**

- Todd J. Nock  
Unopposed

**County Commissioner  
District 2  
Vote for 1**

- Catherine Freeman
- Diana Purnell

**Democratic Central  
Committee At Large  
Vote for up to 4**

No more than half of the members can be elected from the same gender.

- Laurie Anne Brittingham  
Female
- Lanny Hickman, Jr.  
Male
- Cherie L. McNett  
Female

Nomination Vacant

**Democratic Central  
Committee  
District 2  
Vote for up to 2**

No more than half of the members can be elected from the same gender.

- Roxie V. Dennis  
Female

Nomination Vacant

**End of Ballot**







**Official Ballot  
Gubernatorial Primary Election  
July 19, 2022**

**BS DEM 5  
002-003**

**State of Maryland, Worcester County  
Democratic Ballot**

**Instructions**

**Making Selections**



Fill in the oval to the left of the name of your choice. You must blacken the oval completely, and do not make any marks outside of the oval. You do not have to vote in every race.



Do not cross out or erase, or your vote may not count. If you make a mistake or a stray mark, you may ask for a new ballot.

**Governor / Lt. Governor  
Vote for 1**

- Rushern L. Baker, III  
and  
Nancy Navarro
- Jon Baron  
and  
Natalie Williams
- Peter Franchot  
and  
Monique Anderson-Walker
- Douglas F. Gansler  
and  
Candace Hollingsworth
- Ralph W. Jaffe  
and  
Mark Greben
- Ashwani Jain  
and  
LaTrece Hawkins Lytes
- John King  
and  
Michelle Daugherty Siri
- Wes Moore  
and  
Aruna Miller
- Tom Perez  
and  
Shannon Sneed
- Jerome M. Segal  
and  
Justinian M. Dispenza

**Comptroller  
Vote for 1**

- Timothy J. Adams
- Brooke Elizabeth Lierman

**Attorney General  
Vote for 1**

- Anthony G. Brown
- Katie Curran O'Malley

**U.S. Senator  
Vote for 1**

- Michelle L. Smith
- Chris Van Hollen

**Representative in Congress  
District 1  
Vote for 1**

- R. David Harden
- Heather R. Mizeur

**State Senator  
District 38  
Vote for 1**

- Michele Gregory  
Unopposed

**House of Delegates  
District 38A  
Vote for 1**

- Todd J. Nock  
Unopposed

**County Commissioner  
District 2  
Vote for 1**

- Catherine Freeman
- Diana Purnell

**Democratic Central  
Committee At Large  
Vote for up to 4**

No more than half of the members can be elected from the same gender.

- Laurie Anne Brittingham  
Female
- Lanny Hickman, Jr.  
Male
- Cherie L. McNett  
Female

Nomination Vacant

**Democratic Central  
Committee  
District 2  
Vote for up to 2**

No more than half of the members can be elected from the same gender.

- Roxie V. Dennis  
Female

Nomination Vacant

**End of Ballot**





**Official Ballot  
Gubernatorial Primary Election  
July 19, 2022**

**BS DEM 6  
002-004**

**State of Maryland, Worcester County  
Democratic Ballot**

**Instructions**

**Making Selections**



Fill in the oval to the left of the name of your choice. You must blacken the oval completely, and do not make any marks outside of the oval. You do not have to vote in every race.



Do not cross out or erase, or your vote may not count. If you make a mistake or a stray mark, you may ask for a new ballot.

**Governor / Lt. Governor  
Vote for 1**

- Rushern L. Baker, III  
and  
Nancy Navarro
- Jon Baron  
and  
Natalie Williams
- Peter Franchot  
and  
Monique Anderson-Walker
- Douglas F. Gansler  
and  
Candace Hollingsworth
- Ralph W. Jaffe  
and  
Mark Greben
- Ashwani Jain  
and  
LaTrece Hawkins Lytes
- John King  
and  
Michelle Daugherty Siri
- Wes Moore  
and  
Aruna Miller
- Tom Perez  
and  
Shannon Sneed
- Jerome M. Segal  
and  
Justinian M. Dispenza

**Comptroller  
Vote for 1**

- Timothy J. Adams
- Brooke Elizabeth Lierman

**Attorney General  
Vote for 1**

- Anthony G. Brown
- Katie Curran O'Malley

**U.S. Senator  
Vote for 1**

- Michelle L. Smith
- Chris Van Hollen

**Representative in Congress  
District 1  
Vote for 1**

- R. David Harden
- Heather R. Mizeur

**State Senator  
District 38**

- Vote for 1**
- Michele Gregory  
Unopposed

**County Commissioner  
District 2**

- Vote for 1**
- Catherine Freeman
  - Diana Purnell

**Democratic Central  
Committee At Large**

**Vote for up to 4  
No more than half of the  
members can be elected  
from the same gender.**

- Laurie Anne Brittingham  
Female
- Lanny Hickman, Jr.  
Male
- Cherie L. McNett  
Female

**Nomination Vacant**

**Democratic Central  
Committee  
District 2**

**Vote for up to 2  
No more than half of the  
members can be elected  
from the same gender.**

- Roxie V. Dennis  
Female

**Nomination Vacant**

**End of Ballot**





**Official Ballot  
Gubernatorial Primary Election  
July 19, 2022**

**BS DEM 7  
002-005**

**State of Maryland, Worcester County  
Democratic Ballot**

**Instructions**

**Making Selections**



Fill in the oval to the left of the name of your choice. You must blacken the oval completely, and do not make any marks outside of the oval. You do not have to vote in every race.



Do not cross out or erase, or your vote may not count. If you make a mistake or a stray mark, you may ask for a new ballot.

**Governor / Lt. Governor  
Vote for 1**

- Rushern L. Baker, III  
and  
Nancy Navarro
- Jon Baron  
and  
Natalie Williams
- Peter Franchot  
and  
Monique Anderson-Walker
- Douglas F. Gansler  
and  
Candace Hollingsworth
- Ralph W. Jaffe  
and  
Mark Greben
- Ashwani Jain  
and  
LaTrece Hawkins Lytes
- John King  
and  
Michelle Daugherty Siri
- Wes Moore  
and  
Aruna Miller
- Tom Perez  
and  
Shannon Sneed
- Jerome M. Segal  
and  
Justinian M. Dispenza

**Comptroller  
Vote for 1**

- Timothy J. Adams
- Brooke Elizabeth Lierman

**Attorney General  
Vote for 1**

- Anthony G. Brown
- Katie Curran O'Malley

**U.S. Senator  
Vote for 1**

- Michelle L. Smith
- Chris Van Hollen

**Representative in Congress  
District 1  
Vote for 1**

- R. David Harden
- Heather R. Mizeur

**State Senator  
District 38**

- Vote for 1**
- Michele Gregory  
Unopposed

**House of Delegates  
District 38A**

- Vote for 1**
- Todd J. Nock  
Unopposed

**County Commissioner  
District 2**

- Vote for 1**
- Catherine Freeman
  - Diana Purnell

**Democratic Central  
Committee At Large**

**Vote for up to 4**  
No more than half of the members can be elected from the same gender.

- Laurie Anne Brittingham  
Female
- Lanny Hickman, Jr.  
Male
- Cherie L. McNett  
Female

**Nomination Vacant**

**Democratic Central  
Committee  
District 2**

**Vote for up to 2**  
No more than half of the members can be elected from the same gender.

- Roxie V. Dennis  
Female

**Nomination Vacant**

**End of Ballot**





**Official Ballot  
Gubernatorial Primary Election  
July 19, 2022**

**BS DEM 8  
003-001**

**State of Maryland, Worcester County  
Democratic Ballot**

**Instructions**

**Making Selections**



Fill in the oval to the left of the name of your choice. You must blacken the oval completely, and do not make any marks outside of the oval. You do not have to vote in every race.



Do not cross out or erase, or your vote may not count. If you make a mistake or a stray mark, you may ask for a new ballot.

**Governor / Lt. Governor  
Vote for 1**

- Rushern L. Baker, III  
and  
Nancy Navarro
- Jon Baron  
and  
Natalie Williams
- Peter Franchot  
and  
Monique Anderson-Walker
- Douglas F. Gansler  
and  
Candace Hollingsworth
- Ralph W. Jaffe  
and  
Mark Greben
- Ashwani Jain  
and  
LaTrece Hawkins Lytes
- John King  
and  
Michelle Daugherty Siri
- Wes Moore  
and  
Aruna Miller
- Tom Perez  
and  
Shannon Sneed
- Jerome M. Segal  
and  
Justinian M. Dispenza

**State Senator  
District 38  
Vote for 1**

- Michele Gregory  
Unopposed

**Democratic Central  
Committee At Large  
Vote for up to 4**

No more than half of the members can be elected from the same gender.

- Laurie Anne Brittingham  
Female
- Lanny Hickman, Jr.  
Male
- Cherie L. McNett  
Female

**Nomination Vacant**

**Comptroller  
Vote for 1**

- Timothy J. Adams
- Brooke Elizabeth Lierman

**Attorney General  
Vote for 1**

- Anthony G. Brown
- Katie Curran O'Malley

**U.S. Senator  
Vote for 1**

- Michelle L. Smith
- Chris Van Hollen

**Representative in Congress  
District 1  
Vote for 1**

- R. David Harden
- Heather R. Mizeur

**End of Ballot**







Official Ballot  
Gubernatorial Primary Election  
July 19, 2022

BS DEM 9  
003-002

State of Maryland, Worcester County  
Democratic Ballot

**Instructions**

**Making Selections**



Fill in the oval to the left of the name of your choice. You must blacken the oval completely, and do not make any marks outside of the oval. You do not have to vote in every race.



Do not cross out or erase, or your vote may not count. If you make a mistake or a stray mark, you may ask for a new ballot.

**Governor / Lt. Governor  
Vote for 1**

- Rushern L. Baker, III  
and  
Nancy Navarro
- Jon Baron  
and  
Natalie Williams
- Peter Franchot  
and  
Monique Anderson-Walker
- Douglas F. Gansler  
and  
Candace Hollingsworth
- Ralph W. Jaffe  
and  
Mark Greben
- Ashwani Jain  
and  
LaTrece Hawkins Lytes
- John King  
and  
Michelle Daugherty Siri
- Wes Moore  
and  
Aruna Miller
- Tom Perez  
and  
Shannon Sneed
- Jerome M. Segal  
and  
Justinian M. Dispenza

**Comptroller  
Vote for 1**

- Timothy J. Adams
- Brooke Elizabeth Lierman

**Attorney General  
Vote for 1**

- Anthony G. Brown
- Katie Curran O'Malley

**U.S. Senator  
Vote for 1**

- Michelle L. Smith
- Chris Van Hollen

**Representative in Congress  
District 1  
Vote for 1**

- R. David Harden
- Heather R. Mizeur

**State Senator  
District 38  
Vote for 1**

- Michele Gregory  
Unopposed

**Democratic Central  
Committee At Large  
Vote for up to 4**

No more than half of the members can be elected from the same gender.

- Laurie Anne Brittingham  
Female
- Lanny Hickman, Jr.  
Male
- Cherie L. McNett  
Female

**Nomination Vacant**

End of Ballot





Official Ballot  
Gubernatorial Primary Election  
July 19, 2022

BS DEM 10  
003-003

State of Maryland, Worcester County  
Democratic Ballot

**Instructions**

**Making Selections**



Fill in the oval to the left of the name of your choice. You must blacken the oval completely, and do not make any marks outside of the oval. You do not have to vote in every race.



Do not cross out or erase, or your vote may not count. If you make a mistake or a stray mark, you may ask for a new ballot.

**Governor / Lt. Governor  
Vote for 1**

- Rushern L. Baker, III  
and  
Nancy Navarro
- Jon Baron  
and  
Natalie Williams
- Peter Franchot  
and  
Monique Anderson-Walker
- Douglas F. Gansler  
and  
Candace Hollingsworth
- Ralph W. Jaffe  
and  
Mark Greben
- Ashwani Jain  
and  
LaTrece Hawkins Lytes
- John King  
and  
Michelle Daugherty Siri
- Wes Moore  
and  
Aruna Miller
- Tom Perez  
and  
Shannon Sneed
- Jerome M. Segal  
and  
Justinian M. Dispenza

**Comptroller  
Vote for 1**

- Timothy J. Adams
- Brooke Elizabeth Lierman

**Attorney General  
Vote for 1**

- Anthony G. Brown
- Katie Curran O'Malley

**U.S. Senator  
Vote for 1**

- Michelle L. Smith
- Chris Van Hollen

**Representative in Congress  
District 1  
Vote for 1**

- R. David Harden
- Heather R. Mizeur

**State Senator  
District 38  
Vote for 1**

- Michele Gregory  
Unopposed

**House of Delegates  
District 38A  
Vote for 1**

- Todd J. Nock  
Unopposed

**Democratic Central  
Committee At Large  
Vote for up to 4**

No more than half of the members can be elected from the same gender.

- Laurie Anne Brittingham  
Female
- Lanny Hickman, Jr.  
Male
- Cherie L. McNett  
Female

**Nomination Vacant**

**End of Ballot**





Official Ballot  
Gubernatorial Primary Election  
July 19, 2022

BS DEM 11  
004-001

State of Maryland, Worcester County  
Democratic Ballot

Instructions

Making Selections



Fill in the oval to the left of the name of your choice. You must blacken the oval completely, and do not make any marks outside of the oval. You do not have to vote in every race.



Do not cross out or erase, or your vote may not count. If you make a mistake or a stray mark, you may ask for a new ballot.

Governor / Lt. Governor  
Vote for 1

- Rushern L. Baker, III  
and  
Nancy Navarro
- Jon Baron  
and  
Natalie Williams
- Peter Franchot  
and  
Monique Anderson-Walker
- Douglas F. Gansler  
and  
Candace Hollingsworth
- Ralph W. Jaffe  
and  
Mark Greben
- Ashwani Jain  
and  
LaTrece Hawkins Lytes
- John King  
and  
Michelle Daugherty Siri
- Wes Moore  
and  
Aruna Miller
- Tom Perez  
and  
Shannon Sneed
- Jerome M. Segal  
and  
Justinian M. Dispenza

Comptroller  
Vote for 1

- Timothy J. Adams
- Brooke Elizabeth Lierman

Attorney General  
Vote for 1

- Anthony G. Brown
- Katie Curran O'Malley

U.S. Senator  
Vote for 1

- Michelle L. Smith
- Chris Van Hollen

Representative in Congress  
District 1  
Vote for 1

- R. David Harden
- Heather R. Mizeur

State Senator  
District 38

Vote for 1

- Michele Gregory  
Unopposed

House of Delegates  
District 38A

Vote for 1

- Todd J. Nock  
Unopposed

Democratic Central  
Committee At Large  
Vote for up to 4

No more than half of the members can be elected from the same gender.

- Laurie Anne Brittingham  
Female
- Lanny Hickman, Jr.  
Male
- Cherie L. McNett  
Female

Nomination Vacant

Democratic Central  
Committee  
District 4

Vote for up to 2

No more than half of the members can be elected from the same gender.

- Christina S. Hulslander  
Female
- Chase Phillips  
Male

End of Ballot





Official Ballot  
Gubernatorial Primary Election  
July 19, 2022

BS DEM 12  
004-002

State of Maryland, Worcester County  
Democratic Ballot

Instructions

Making Selections



Fill in the oval to the left of the name of your choice. You must blacken the oval completely, and do not make any marks outside of the oval. You do not have to vote in every race.



Do not cross out or erase, or your vote may not count. If you make a mistake or a stray mark, you may ask for a new ballot.

Governor / Lt. Governor  
Vote for 1

- Rushern L. Baker, III  
and  
Nancy Navarro
- Jon Baron  
and  
Natalie Williams
- Peter Franchot  
and  
Monique Anderson-Walker
- Douglas F. Gansler  
and  
Candace Hollingsworth
- Ralph W. Jaffe  
and  
Mark Greben
- Ashwani Jain  
and  
LaTrece Hawkins Lytes
- John King  
and  
Michelle Daugherty Siri
- Wes Moore  
and  
Aruna Miller
- Tom Perez  
and  
Shannon Sneed
- Jerome M. Segal  
and  
Justinian M. Dispenza

Comptroller  
Vote for 1

- Timothy J. Adams
- Brooke Elizabeth Lierman

Attorney General  
Vote for 1

- Anthony G. Brown
- Katie Curran O'Malley

U.S. Senator  
Vote for 1

- Michelle L. Smith
- Chris Van Hollen

Representative in Congress  
District 1  
Vote for 1

- R. David Harden
- Heather R. Mizeur

State Senator  
District 38

Vote for 1

- Michele Gregory  
Unopposed

House of Delegates  
District 38A

Vote for 1

- Todd J. Nock  
Unopposed

Democratic Central  
Committee At Large  
Vote for up to 4

No more than half of the members can be elected from the same gender.

- Laurie Anne Brittingham  
Female
- Lanny Hickman, Jr.  
Male
- Cherie L. McNett  
Female

Nomination Vacant

Democratic Central  
Committee  
District 4

Vote for up to 2

No more than half of the members can be elected from the same gender.

- Christina S. Hulslander  
Female
- Chase Phillips  
Male

End of Ballot







Official Ballot  
Gubernatorial Primary Election  
July 19, 2022

BS DEM 13  
004-003

State of Maryland, Worcester County  
Democratic Ballot

**Instructions**

**Making Selections**



Fill in the oval to the left of the name of your choice. You must blacken the oval completely, and do not make any marks outside of the oval. You do not have to vote in every race.



Do not cross out or erase, or your vote may not count. If you make a mistake or a stray mark, you may ask for a new ballot.

**Governor / Lt. Governor  
Vote for 1**

- Rushern L. Baker, III  
and  
Nancy Navarro
- Jon Baron  
and  
Natalie Williams
- Peter Franchot  
and  
Monique Anderson-Walker
- Douglas F. Gansler  
and  
Candace Hollingsworth
- Ralph W. Jaffe  
and  
Mark Greben
- Ashwani Jain  
and  
LaTrece Hawkins Lytes
- John King  
and  
Michelle Daugherty Siri
- Wes Moore  
and  
Aruna Miller
- Tom Perez  
and  
Shannon Sneed
- Jerome M. Segal  
and  
Justinian M. Dispenza

**Comptroller  
Vote for 1**

- Timothy J. Adams
- Brooke Elizabeth Lierman

**Attorney General  
Vote for 1**

- Anthony G. Brown
- Katie Curran O'Malley

**U.S. Senator  
Vote for 1**

- Michelle L. Smith
- Chris Van Hollen

**Representative in Congress  
District 1  
Vote for 1**

- R. David Harden
- Heather R. Mizeur

**State Senator  
District 38  
Vote for 1**

- Michele Gregory  
Unopposed

**Democratic Central  
Committee At Large  
Vote for up to 4**

No more than half of the members can be elected from the same gender.

- Laurie Anne Brittingham  
Female
- Lanny Hickman, Jr.  
Male
- Cherie L. McNett  
Female

Nomination Vacant

**Democratic Central  
Committee  
District 4  
Vote for up to 2**

No more than half of the members can be elected from the same gender.

- Christina S. Hulslander  
Female
- Chase Phillips  
Male

End of Ballot





Official Ballot  
Gubernatorial Primary Election  
July 19, 2022

BS DEM 14  
004-004

State of Maryland, Worcester County  
Democratic Ballot

**Instructions**

**Making Selections**



Fill in the oval to the left of the name of your choice. You must blacken the oval completely, and do not make any marks outside of the oval. You do not have to vote in every race.



Do not cross out or erase, or your vote may not count. If you make a mistake or a stray mark, you may ask for a new ballot.

**Governor / Lt. Governor  
Vote for 1**

- Rushern L. Baker, III  
and  
Nancy Navarro
- Jon Baron  
and  
Natalie Williams
- Peter Franchot  
and  
Monique Anderson-Walker
- Douglas F. Gansler  
and  
Candace Hollingsworth
- Ralph W. Jaffe  
and  
Mark Greben
- Ashwani Jain  
and  
LaTrece Hawkins Lytes
- John King  
and  
Michelle Daugherty Siri
- Wes Moore  
and  
Aruna Miller
- Tom Perez  
and  
Shannon Sneed
- Jerome M. Segal  
and  
Justinian M. Dispenza

**Comptroller  
Vote for 1**

- Timothy J. Adams
- Brooke Elizabeth Lierman

**Attorney General  
Vote for 1**

- Anthony G. Brown
- Katie Curran O'Malley

**U.S. Senator  
Vote for 1**

- Michelle L. Smith
- Chris Van Hollen

**Representative in Congress  
District 1  
Vote for 1**

- R. David Harden
- Heather R. Mizeur

**State Senator  
District 38  
Vote for 1**

- Michele Gregory  
Unopposed

**Democratic Central  
Committee At Large  
Vote for up to 4**

No more than half of the members can be elected from the same gender.

- Laurie Anne Brittingham  
Female
- Lanny Hickman, Jr.  
Male
- Cherie L. McNett  
Female

Nomination Vacant

**Democratic Central  
Committee  
District 4  
Vote for up to 2**

No more than half of the members can be elected from the same gender.

- Christina S. Hulslander  
Female
- Chase Phillips  
Male

End of Ballot





**Official Ballot  
Gubernatorial Primary Election  
July 19, 2022**

**BS DEM 15  
005-001**

**State of Maryland, Worcester County  
Democratic Ballot**

**Instructions**

**Making Selections**



Fill in the oval to the left of the name of your choice. You must blacken the oval completely, and do not make any marks outside of the oval. You do not have to vote in every race.



Do not cross out or erase, or your vote may not count. If you make a mistake or a stray mark, you may ask for a new ballot.

**Governor / Lt. Governor  
Vote for 1**

- Rushern L. Baker, III  
and  
Nancy Navarro
- Jon Baron  
and  
Natalie Williams
- Peter Franchot  
and  
Monique Anderson-Walker
- Douglas F. Gansler  
and  
Candace Hollingsworth
- Ralph W. Jaffe  
and  
Mark Greben
- Ashwani Jain  
and  
LaTrece Hawkins Lytes
- John King  
and  
Michelle Daugherty Siri
- Wes Moore  
and  
Aruna Miller
- Tom Perez  
and  
Shannon Sneed
- Jerome M. Segal  
and  
Justinian M. Dispenza

**State Senator  
District 38  
Vote for 1**

- Michele Gregory  
Unopposed

**Democratic Central  
Committee At Large  
Vote for up to 4**

No more than half of the members can be elected from the same gender.

- Laurie Anne Brittingham  
Female
- Lanny Hickman, Jr.  
Male
- Cherie L. McNett  
Female

**Nomination Vacant**

**Democratic Central  
Committee  
District 5  
Vote for up to 2**

No more than half of the members can be elected from the same gender.

- Vicky A. Wallace  
Female

**Nomination Vacant**

**Comptroller  
Vote for 1**

- Timothy J. Adams
- Brooke Elizabeth Lierman

**Attorney General  
Vote for 1**

- Anthony G. Brown
- Katie Curran O'Malley

**U.S. Senator  
Vote for 1**

- Michelle L. Smith
- Chris Van Hollen

**Representative in Congress  
District 1  
Vote for 1**

- R. David Harden
- Heather R. Mizeur

**End of Ballot**





Official Ballot  
Gubernatorial Primary Election  
July 19, 2022

BS DEM 16  
005-002

State of Maryland, Worcester County  
Democratic Ballot

**Instructions**

**Making Selections**



Fill in the oval to the left of the name of your choice. You must blacken the oval completely, and do not make any marks outside of the oval. You do not have to vote in every race.



Do not cross out or erase, or your vote may not count. If you make a mistake or a stray mark, you may ask for a new ballot.

**Governor / Lt. Governor  
Vote for 1**

- Rushern L. Baker, III  
and  
Nancy Navarro
- Jon Baron  
and  
Natalie Williams
- Peter Franchot  
and  
Monique Anderson-Walker
- Douglas F. Gansler  
and  
Candace Hollingsworth
- Ralph W. Jaffe  
and  
Mark Greben
- Ashwani Jain  
and  
LaTrece Hawkins Lytes
- John King  
and  
Michelle Daugherty Siri
- Wes Moore  
and  
Aruna Miller
- Tom Perez  
and  
Shannon Sneed
- Jerome M. Segal  
and  
Justinian M. Dispenza

**Comptroller  
Vote for 1**

- Timothy J. Adams
- Brooke Elizabeth Lierman

**Attorney General  
Vote for 1**

- Anthony G. Brown
- Katie Curran O'Malley

**U.S. Senator  
Vote for 1**

- Michelle L. Smith
- Chris Van Hollen

**Representative in Congress  
District 1  
Vote for 1**

- R. David Harden
- Heather R. Mizeur

**State Senator  
District 38  
Vote for 1**

- Michele Gregory  
Unopposed

**Democratic Central  
Committee At Large  
Vote for up to 4**

No more than half of the members can be elected from the same gender.

- Laurie Anne Brittingham  
Female
- Lanny Hickman, Jr.  
Male
- Cherie L. McNett  
Female

Nomination Vacant

**Democratic Central  
Committee  
District 5  
Vote for up to 2**

No more than half of the members can be elected from the same gender.

- Vicky A. Wallace  
Female

Nomination Vacant

End of Ballot







**Official Ballot  
Gubernatorial Primary Election  
July 19, 2022**

**BS DEM 17  
006-001**

**State of Maryland, Worcester County  
Democratic Ballot**

**Instructions**

**Making Selections**



Fill in the oval to the left of the name of your choice. You must blacken the oval completely, and do not make any marks outside of the oval. You do not have to vote in every race.



Do not cross out or erase, or your vote may not count. If you make a mistake or a stray mark, you may ask for a new ballot.

**Governor / Lt. Governor  
Vote for 1**

- Rushern L. Baker, III  
and  
Nancy Navarro
- Jon Baron  
and  
Natalie Williams
- Peter Franchot  
and  
Monique Anderson-Walker
- Douglas F. Gansler  
and  
Candace Hollingsworth
- Ralph W. Jaffe  
and  
Mark Greben
- Ashwani Jain  
and  
LaTrece Hawkins Lytes
- John King  
and  
Michelle Daugherty Siri
- Wes Moore  
and  
Aruna Miller
- Tom Perez  
and  
Shannon Sneed
- Jerome M. Segal  
and  
Justinian M. Dispenza

**State Senator  
District 38  
Vote for 1**

- Michele Gregory  
Unopposed

**Democratic Central  
Committee At Large  
Vote for up to 4**

No more than half of the members can be elected from the same gender.

- Laurie Anne Brittingham  
Female
- Lanny Hickman, Jr.  
Male
- Cherie L. McNett  
Female

**Nomination Vacant**

**Democratic Central  
Committee  
District 6  
Vote for up to 2**

No more than half of the members can be elected from the same gender.

- Martin A. Radinsky  
Male

**Nomination Vacant**

**Comptroller  
Vote for 1**

- Timothy J. Adams
- Brooke Elizabeth Lierman

**Attorney General  
Vote for 1**

- Anthony G. Brown
- Katie Curran O'Malley

**U.S. Senator  
Vote for 1**

- Michelle L. Smith
- Chris Van Hollen

**Representative in Congress  
District 1  
Vote for 1**

- R. David Harden
- Heather R. Mizeur

**End of Ballot**





Official Ballot  
Gubernatorial Primary Election  
July 19, 2022

BS DEM 18  
006-002

State of Maryland, Worcester County  
Democratic Ballot

**Instructions**

**Making Selections**



Fill in the oval to the left of the name of your choice. You must blacken the oval completely, and do not make any marks outside of the oval. You do not have to vote in every race.



Do not cross out or erase, or your vote may not count. If you make a mistake or a stray mark, you may ask for a new ballot.

**Governor / Lt. Governor  
Vote for 1**

- Rushern L. Baker, III  
and  
Nancy Navarro
- Jon Baron  
and  
Natalie Williams
- Peter Franchot  
and  
Monique Anderson-Walker
- Douglas F. Gansler  
and  
Candace Hollingsworth
- Ralph W. Jaffe  
and  
Mark Greben
- Ashwani Jain  
and  
LaTrece Hawkins Lytes
- John King  
and  
Michelle Daugherty Siri
- Wes Moore  
and  
Aruna Miller
- Tom Perez  
and  
Shannon Sneed
- Jerome M. Segal  
and  
Justinian M. Dispenza

**Comptroller  
Vote for 1**

- Timothy J. Adams
- Brooke Elizabeth Lierman

**Attorney General  
Vote for 1**

- Anthony G. Brown
- Katie Curran O'Malley

**U.S. Senator  
Vote for 1**

- Michelle L. Smith
- Chris Van Hollen

**Representative in Congress  
District 1  
Vote for 1**

- R. David Harden
- Heather R. Mizeur

**State Senator  
District 38  
Vote for 1**

- Michele Gregory  
Unopposed

**Democratic Central  
Committee At Large  
Vote for up to 4**

No more than half of the members can be elected from the same gender.

- Laurie Anne Brittingham  
Female
- Lanny Hickman, Jr.  
Male
- Cherie L. McNett  
Female

Nomination Vacant

**Democratic Central  
Committee  
District 6  
Vote for up to 2**

No more than half of the members can be elected from the same gender.

- Martin A. Radinsky  
Male

Nomination Vacant

End of Ballot





Official Ballot  
Gubernatorial Primary Election  
July 19, 2022

BS DEM 19  
006-003

State of Maryland, Worcester County  
Democratic Ballot

**Instructions**

**Making Selections**

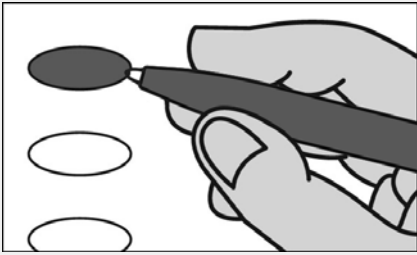

Fill in the oval to the left of the name of your choice. You must blacken the oval completely, and do not make any marks outside of the oval. You do not have to vote in every race.



Do not cross out or erase, or your vote may not count. If you make a mistake or a stray mark, you may ask for a new ballot.

**Governor / Lt. Governor  
Vote for 1**

- Rushern L. Baker, III  
and  
Nancy Navarro
- Jon Baron  
and  
Natalie Williams
- Peter Franchot  
and  
Monique Anderson-Walker
- Douglas F. Gansler  
and  
Candace Hollingsworth
- Ralph W. Jaffe  
and  
Mark Greben
- Ashwani Jain  
and  
LaTrece Hawkins Lytes
- John King  
and  
Michelle Daugherty Siri
- Wes Moore  
and  
Aruna Miller
- Tom Perez  
and  
Shannon Sneed
- Jerome M. Segal  
and  
Justinian M. Dispenza

**Comptroller  
Vote for 1**

- Timothy J. Adams
- Brooke Elizabeth Lierman

**Attorney General  
Vote for 1**

- Anthony G. Brown
- Katie Curran O'Malley

**U.S. Senator  
Vote for 1**

- Michelle L. Smith
- Chris Van Hollen

**Representative in Congress  
District 1  
Vote for 1**

- R. David Harden
- Heather R. Mizeur

**State Senator  
District 38  
Vote for 1**

- Michele Gregory  
Unopposed

**Democratic Central  
Committee At Large  
Vote for up to 4**

No more than half of the members can be elected from the same gender.

- Laurie Anne Brittingham  
Female
- Lanny Hickman, Jr.  
Male
- Cherie L. McNett  
Female

Nomination Vacant

**Democratic Central  
Committee  
District 6  
Vote for up to 2**

No more than half of the members can be elected from the same gender.

- Martin A. Radinsky  
Male

Nomination Vacant

End of Ballot





Official Ballot  
Gubernatorial Primary Election  
July 19, 2022

BS DEM 20  
007-001

State of Maryland, Worcester County  
Democratic Ballot

**Instructions**

**Making Selections**



Fill in the oval to the left of the name of your choice. You must blacken the oval completely, and do not make any marks outside of the oval. You do not have to vote in every race.



Do not cross out or erase, or your vote may not count. If you make a mistake or a stray mark, you may ask for a new ballot.

**Governor / Lt. Governor  
Vote for 1**

- Rushern L. Baker, III  
and  
Nancy Navarro
- Jon Baron  
and  
Natalie Williams
- Peter Franchot  
and  
Monique Anderson-Walker
- Douglas F. Gansler  
and  
Candace Hollingsworth
- Ralph W. Jaffe  
and  
Mark Greben
- Ashwani Jain  
and  
LaTrece Hawkins Lytes
- John King  
and  
Michelle Daugherty Siri
- Wes Moore  
and  
Aruna Miller
- Tom Perez  
and  
Shannon Sneed
- Jerome M. Segal  
and  
Justinian M. Dispenza

**Comptroller  
Vote for 1**

- Timothy J. Adams
- Brooke Elizabeth Lierman

**Attorney General  
Vote for 1**

- Anthony G. Brown
- Katie Curran O'Malley

**U.S. Senator  
Vote for 1**

- Michelle L. Smith
- Chris Van Hollen

**Representative in Congress  
District 1  
Vote for 1**

- R. David Harden
- Heather R. Mizeur

**State Senator  
District 38  
Vote for 1**

- Michele Gregory  
Unopposed

**Democratic Central  
Committee At Large  
Vote for up to 4**

No more than half of the members can be elected from the same gender.

- Laurie Anne Brittingham  
Female
- Lanny Hickman, Jr.  
Male
- Cherie L. McNett  
Female

Nomination Vacant

**Democratic Central  
Committee  
District 7  
Vote for up to 2**

No more than half of the members can be elected from the same gender.

- M. Patricia Lockett  
Female

Nomination Vacant

End of Ballot



